Round-Up

1965

Capital Appearance—The Beatles performed for a youthful audience in Washington on the night of February 12.

Opening for Juniors—These college juniors joine the Peace Corps' new summer project for six t eight weeks of training similar to that for regula Peace Corps volunteers. They later did surveyin work near Taos, N.M. After graduation they wi be sent to Latin America.

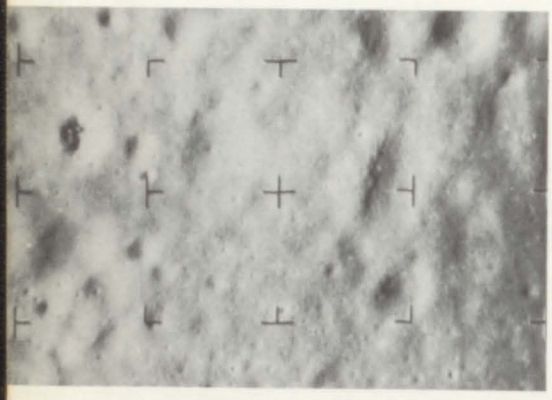

Ranger on Target—This is a photograph of the lunar surface taken by the Ranger 7 spacecraft prior to its impact on the moon July 31st. The area shown is about one and two-thirds miles on a side. The smallest craters are about 30 feet in diameter and 10 feet deep. Some of the large craters are about 300 feet in diameter.

Family Grieves—Gust Carlson, father of Dr. Paul Carlson, medical missionary slain by rebel troops in the Congo, dabbed at his eyes during a news conference in Los Angeles on November 24. He is flanked by his daughter and another son.

New Teen-Age Queen—Smiling Carolyn Mignini, 17, of Baltimore was crowned the new Miss Teen-age America of 1965 in Dallas on November 13.

World's Fair at Night—The New York World's Fair attracted as many visitors at night as it did during the day following its April opening. The nighttime lights set off the beautiful pavilions constructed by many countries.

Democratic Victor—President Lyndon Johnson won the 1964 election by the greatest plurality and per cent of the total vote in U. S. history. Johnson became President at the assassination of John F. Kennedy in 1963.

Barry's Battle for Votes—Sen. Barry Goldwater was surrounded by fans at Knoxville, Tenn., airport September 16 as he campaigned for the presidency on the Republican ticket. The conservative senator swept to a first-ballot nomination at the convention in San Francisco.

Nobel Prize Winner—Dr. Martin Luther King, Jr., right, was greeted by Richard C. Patterson, commissioner of public events, at Kennedy International Airport Dec. 16 on arrival from Europe. Dr. King was in Oslo to receive the 1964 Nobel Peace Prize.

National Events in Review—1964

Cards are the Winners—Roger Craig leaped on a group of teammates surrounding the pitcher Bob Gibson moments after the last out in the seventh World Series game won by the Redbirds over the Yankees, 7-5, in St. Louis.

I'm the Greatest—Cassius Clay whooped it up with his handlers after he won the world heavyweight title in Miami Beach in February. He was credited with a technical knockout of Sonny Liston when Liston failed to answer the bell for the seventh round.

Alaskan Quake—A whole line of cars rested about 20 feet below street level on a main thoroughfare in Anchorage the day following the disastrous earthquake on March 27.

OUR 1965 ROUND UP

ROOSEVELT HIGH SCHOOL
4020 INDIANAPOLIS BOULEVARD
EAST CHICAGO, INDIANA

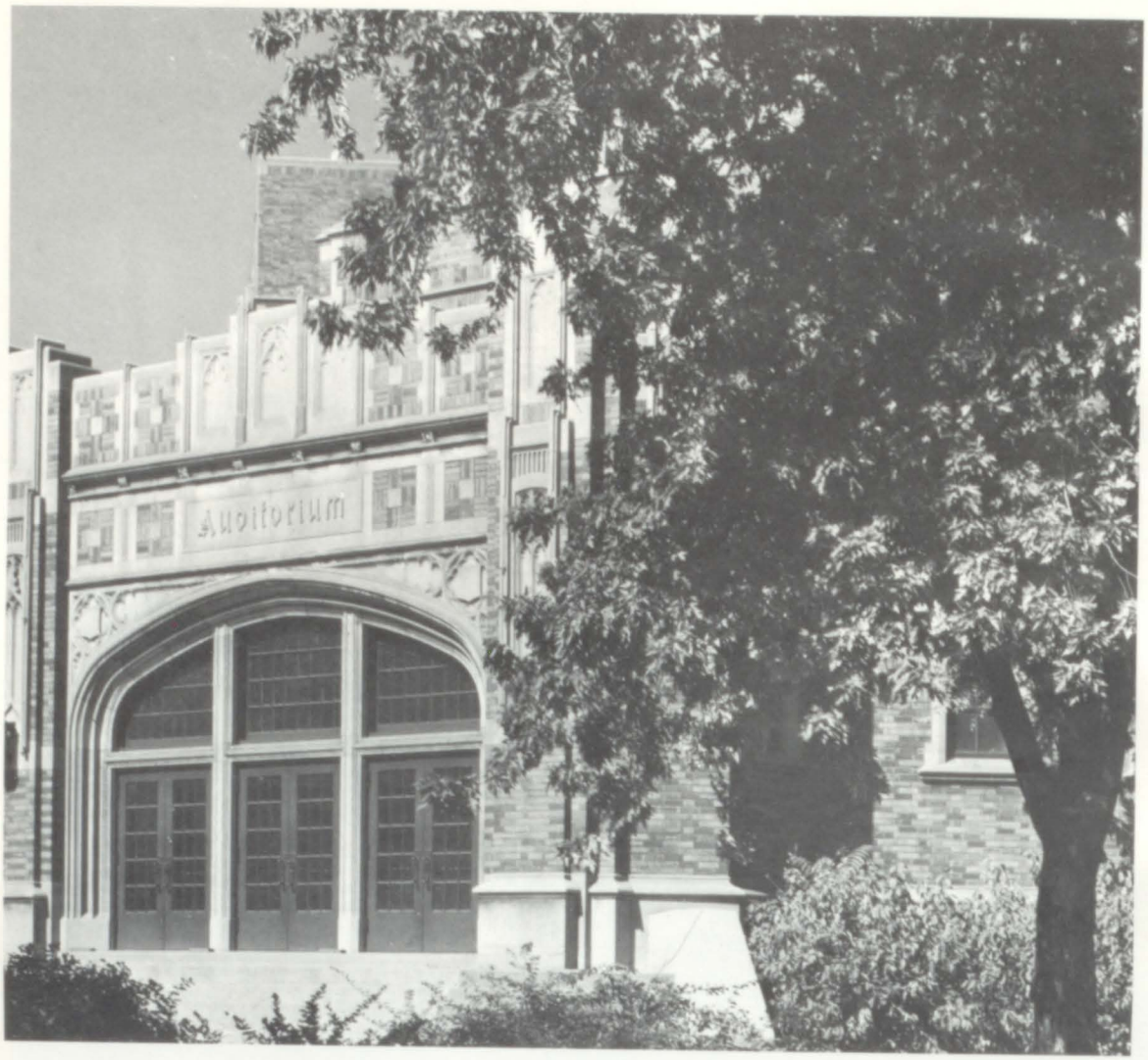
Auditorium

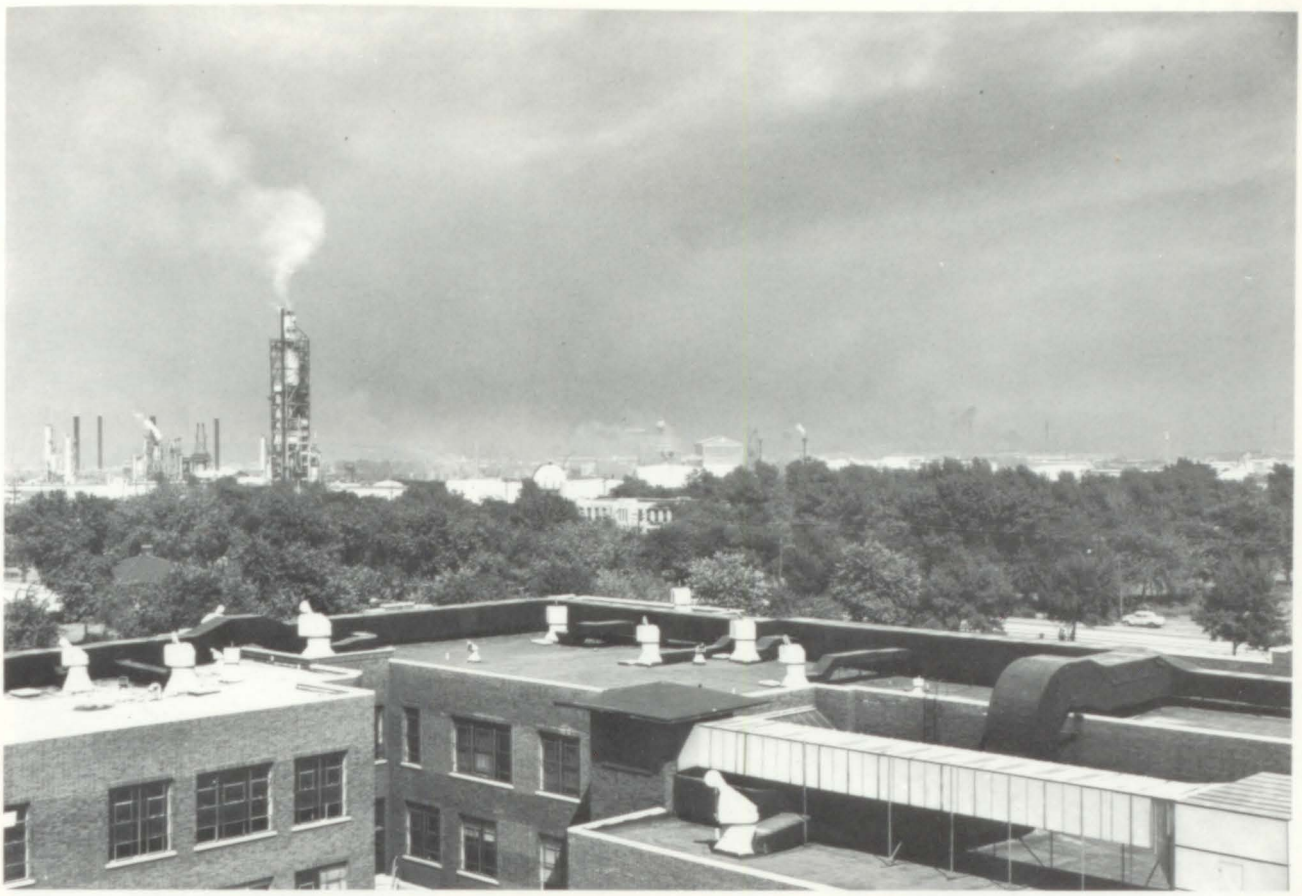

FOREWORD

In the following pages it has been the aim of the staff to present in words and pictures some of the events that portray our story.

TABLE OF CONTENTS

"Our Story" 4
Administration 10
Faculty 15
Seniors 27
Classes 43
Athletics 69
Activities 85

OUR STORY . . .

OUR STUDENT LEADERS

STUDENT GOVERNMENT OFFICERS
President—Mark Brunswick
Secretary—Marsha Ramirez
Vice-president—Shirley Robinson
Sponsor—Mr. Neely

Early in the school year our student government, under the leadership of Mark Burnswick, was called upon to get the school year off on the right foot. Among their many duties were the operation of the student court, assignment of lockers to every student, planning dances and other social functions, assisting in the control of the buildings and grounds, and working with the assembly chairman, Archie Battle, to help in the planning of some of our many fine assemblies.

We are all proud of our selected student representatives, and we shall miss them.

Before the start of our senior year in school, we were all called upon to select whom we felt to be some of our most outstanding classmates as officers of the senior class. We didn't have to look far, because some of our classmates had already distinguished themselves as outstanding leaders. When the ballots had been cast, few were surprised at the final results. Our class leaders have served well and are verv able leaders.

SENIOR CLASS OFFICERS
Treasurer—Janet Englehart
Secretary—Ruby Jelks
Vice-president—Sandra Rucinski
President—Aussie Rodgers

OUR WILLINGNESS TO PARTICIPATE

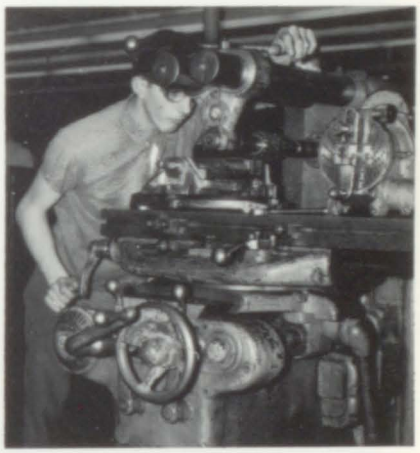

OUR HOMECOMING QUEEN AND COURT

Shirley Robinson

Pat Czapla

Jeanette Abrams

Royleen Hartley

Queen—Rita Pomperger

Old Queen and New Queen

OUR HOMECOMING PARADE

Guess Who?

The Rider Mafia; How can we lose?

The Modern Rough Riders

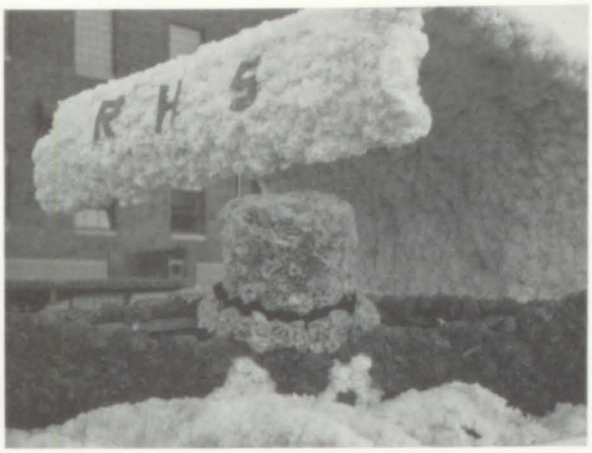

Junior Class—First Place

Senior Class

Girl Counselors

Choir

OUR SUPPORT

Hi!

Lynne, Nancy, Nancy, Ruby, Pat, Terry

Pat and Ruby

The Whole Crew

B-Team Cheerleaders

Majorettes

Beverly

OUR LEISURE TIME

Here they Come!!

The Senior Prom

Yeah! Yeah! Yeah!

Snow Flake Fantasy

Modern Dance Group

Guess Who?

The story behind

our story . . .

OUR SCHOOL BOARD

Dr. Frank Wadas
President

John D. Klobuchar
Secretary

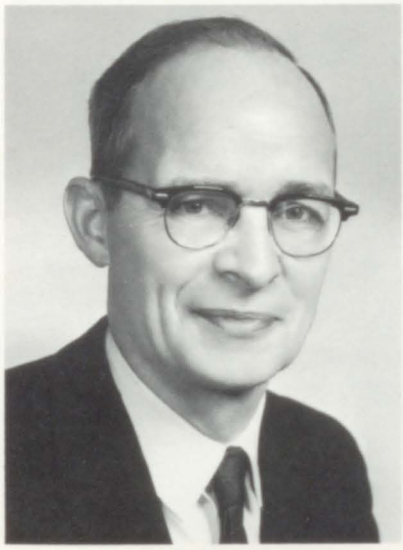

Charles C. Thornburg

Fred Ferrini

Royal H. Byron
Treasurer

OUR ADMINISTRATORS

Dan Simon
Superintendent

SCHOOL CITY OF
EAST CHICAGO

John W. Patrick
Asst. Superintendent

Ernest R. Miller
Asst. Superintendent

H. E. Walley
Principal

ROOSEVELT HIGH SCHOOL

Fred Haynes
Asst. Principal, Dean of Boys

Edward Baran
Asst. Principal

Agnes Winters
Dean of Girls

CLERICAL STAFF

Violet Boatman—Bookkeeper
Erma Soltes—Secretary
Helen Samborski—Rental Clerk

SUPERVISORY STAFF

STANDING: Mr. C. Johnson, Sci. and Gifted Children; Mr. Giannopoulos, Math. and Bus. Ed.; Mr. R. Krajewski, IBM and Research; Mr. J. Babas, Apprentice Coordinator; Mr. J. Watts, Art; Mr. C. Freiberger, Language Arts; Mr. Rucinski, Athletic Director. *SEATED:* Mr. A. Soverly, Special Ed. and Audio-Visual; Mr. T. McKenna, Coordinator of Elem. Curr.; Miss M. Clark, Music; Mrs. H. Umbarger, Kgn. and Primary; Miss T. O. Lonnquist, Health Service; Mr. M. Kincaid, Industrial and Adult Education; Mr. J. Fox, Soc. Studies.

FACULTY

TED SIDOR
English

GRACE NESBIT
English—Spanish

ISABELLE SWATTS
English
Chairman

GEORGE JACKSON
English

ENGLISH

CORIENNE LOWRY
English—French

DIANNE SARKOTICH
English—Rough Writer

EUGENE KUKLINSKI
English

LUCILE Van HORNE
English

EVELYN CARPENTER
English—Latin

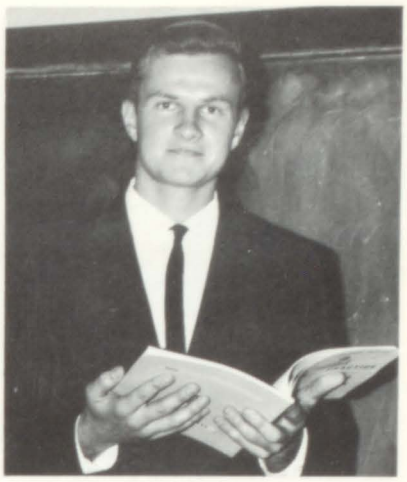

ROBERT HUPKE
English

ENGLISH

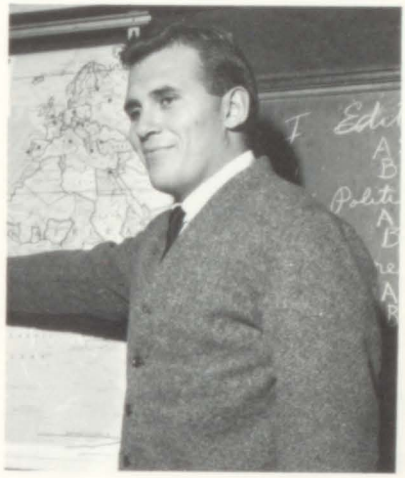

NICK RANICH
English—Social Science

ARTHUR POGASOFF
English

NORMAN COMER
English—Round Up

SAMUEL GEDDES
Chairman

JOSEPH KOMARA

JOSEPH MASTEY

STEPHEN TOTH

SOCIAL STUDIES

MAE SULLIVAN

GEORGE TORHAN

RICHARD NEELY

MARGARET DARRAGH
Chairman

MARY COOK

LuADA ESTELL

MATHEMATICS

JOHN GINAY

GEORGE GARLAND

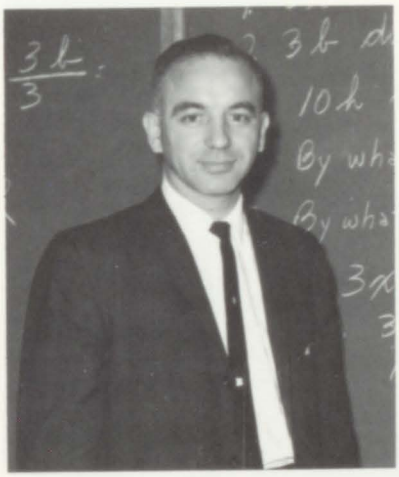

MARION GOVORCHIN

JAMES CASEY

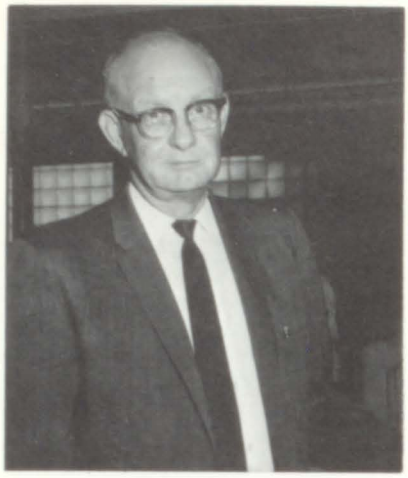

CLARENCE MAURY

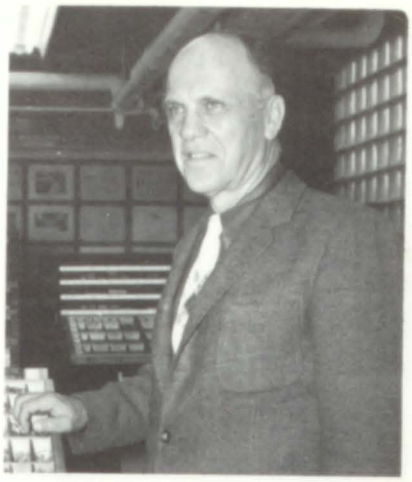

E. STANLEY BROWN
Chairman

JOHN DOBAK

INDUSTRIAL ARTS

WALTER BUNKER

GUSTAF DERY

JOSEPH SEALE

LUTHER BOROUGHS
Chairman, Band

SAMUEL LAW
Orchestra

EVANGELINE GROVE

MUSIC

DORIS NELSON

ART

RIYO SATO

GILBERTA MARSH

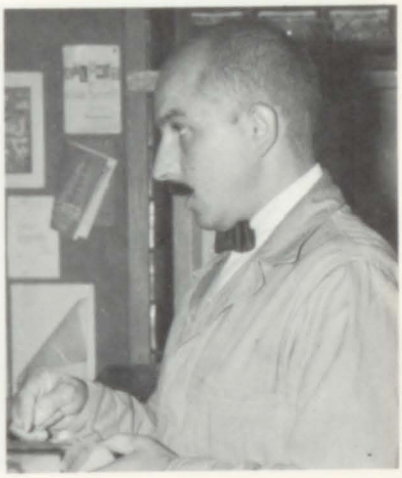

EDWARD SASKA

NORMAN MARSH

TERZO AMIDEI
Chairman

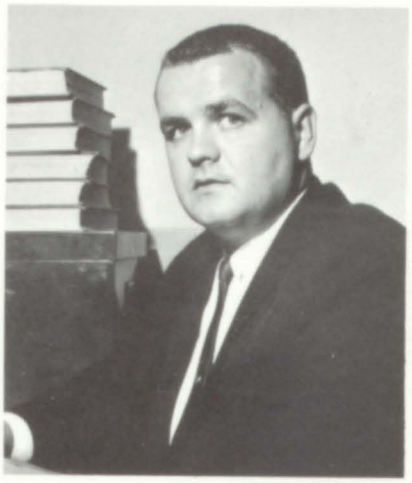

EDWIN WIETECHA

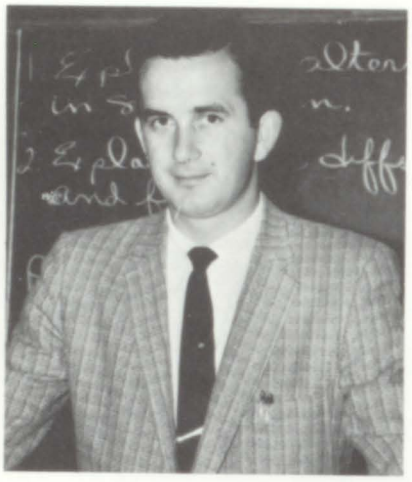

MATTHEW CARR

SCIENCE

RUTH LEONARD

EDWARD DUDEK

GIZELLA KONCZ
Chairman

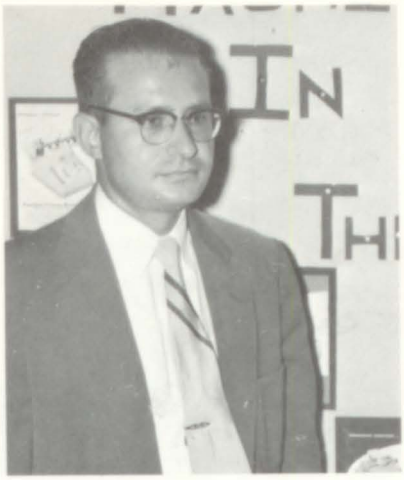

MICHAEL HREHA

WALTER KELLY

BUSINESS

VALERIE KLUS

SCIENCE (CONT'D)

MAURICE BOSSTICK

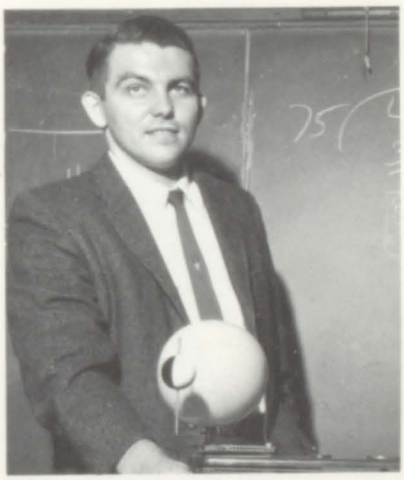

WILLIAM BORK

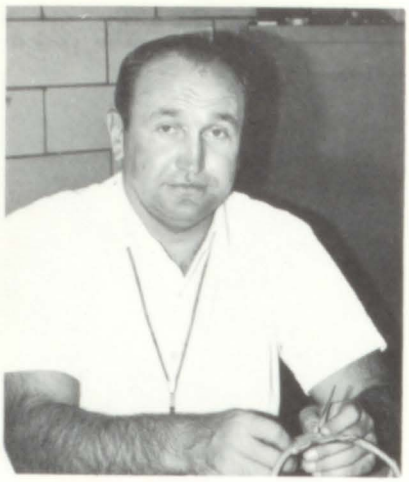

CHET LUKAWSKI
Head Football Coach

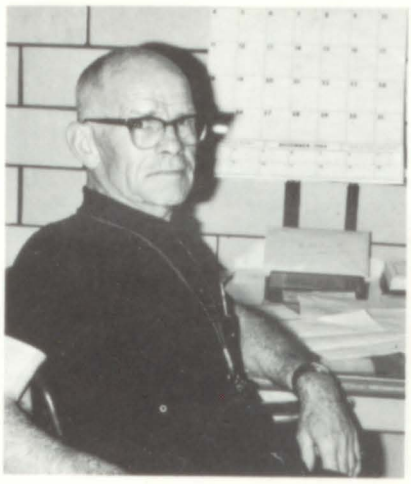

KERMIT FRENCH
Chairman
Wrestling, Cross Country

WILLIAM HOLZBACH
Asst. Football, Asst. Basketball

PHYSICAL EDUCATION

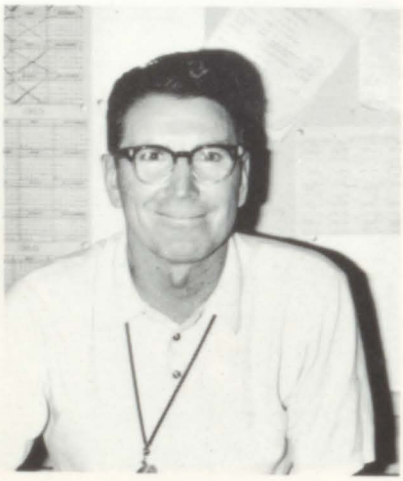

RAY WALKER
Head Basketball Coach

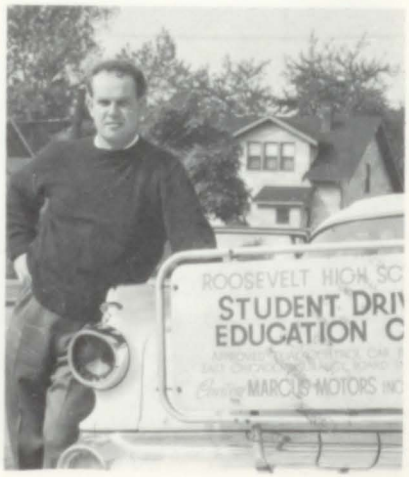

TOM SFURA
Driver's Training, Golf

MARGARET RODDA

ANN SHEA

JUNE MOORE

PHYSICAL EDUCATION (CONT'D)

HOME ECONOMICS

ROSE NAGY

ALBERTA HARMON

RUTH NASSAU
Chairman

MARJANNA ERWIN

WALTER GIBSON
Ungraded, English

EVELYN HOEPPNER
Librarian

PAUL BARKAL

COUNSELORS

MARGUERITE CHESTNUT

CLARENCE WALKER

CHARLES NAGY

SENIORS

SENIORS

ABRAM, JANETTE—Pres. Mod. Dance Club, Girls Ensemble, Talent Show, Homecoming Queen Candidate, Pres. Chorus A, Nurse's Asst.
ANDREWS, ROME—Football, Intramurals, Lettermen's Club.
ANGUIANO, MARY—Spanish Club.

BACHAN, JOSEPHINE DARLEEN—Choir, Booster Club, Talent Show, Band.
BALKA, JUDITH ANN—Counselor's Asst., Booster Club, Film Club, Prom Comm., Brown Derby Queen, Girl Counselor.
BANKS, DAIR RENE—Pres. Lettermen's Club, Co-Captain Football Team, Wrestling, Intramurals, Law Enforcer.

BANNISTER, WILLIAM—Band, Intramurals.
BARICH, MARK—Baseball, Cross-Country, Wrestling.
BATTLE, ARCHIE ARNOLD—Mixed Ensemble, Assembly Chairman, Vice Pres. Choir, Drama Club Off., French Club, Intramurals.

BATTLE, FOSTER—Football, Track, Intramurals, Student Govt., Lettermen's Club.
BEIER, SUZANNE DELORES—Booster Club.
BIANCARDI, FRED—Basketball, Boys Glee Club, Junior Achievement.

BOONE, LILLIE MAE—Latin Club, Vice-Pres. Modern Dance Club, Booster Club, Girl Counselor, Red Cross, Student Govt. Alt.
BOROM, MILDRED ANNE—F.H.A., Booster Club, French Club, Chorus A, Cheering Block.
BOSSINGER, LAWRENCE JOSEPH—Dean's Asst., Intramurals.

—1965—

BOWMAN, WILLIAM ROBERT—Student Govt., String Quartet, Latin Club, Boy's State Alt., Science Club, Intramurals.
BRANNON, ROBERT ROLAND —Track, Football, Lettermens Club, Concert Band, Rough Writer Staff, Student Govt.
BRATTON, TIMOTHY HAROLD—Intramurals, Red Cross.

BRECLAW, JOHN III—Football, Wrestling, Track, Intramurals, Lettermen's Club.
BROWN, HARRIS LAKE—Cheering Block.
BRUNSWICK, NICHOLAS MARK—Pres. Student Govt., Pres. Nat. Hon. Society, Varsity Football, Vice-Pres. Theater Group, Vice-Pres. French Club, Lettermen's Club.

BUTLER, PATRICIA ANN—Vice-Pres. F.T.A., Treas. F.H.A., Latin Club, Student Govt., Drama Club.
CANTU, LILIA
CHODECKI, CHRISTINE JOSEPHINE —Dean's Asst., Booster Club, Film Club, Prom Decoration Comm.

CHRISTIANA, JANICE MARIE—Vice Pres. Spanish Club, D.C.E. Sec., Film Club, Prom Decoration Comm.
COBB, CLYDE L.—D.C.E.
COGAN, JEAN MARIE—Round Up Staff, Film Club, Student Court, Girl Counselor, Prom Committee, Pres. Chorus A.

COGBORN, RUTH
COPAK, MIKE
COWGILL, FRANK THOMAS—Cross Country, Track, Wrestling, Boys Glee Club, Lettermen's Club, Intramurals.

CUNDIFF, LYNDA JEAN—Pres. F.H.A., F.T.A., Mixed Ensemble, Girls' Ensemble, Girl Counselor, Booster Club.
CZAPLA, PATRICIA ANNE—Homecoming Queen Candidate, D.A.R. Good Citizenship Award, Chief Justice of Student Court, Pres. Girl Counselors, Capt. Cheerleaders, Vice-President of Nat. Hon. Society.
DAVIS, FRED—Boys Glee Club.

DAVIS, MARVA—Spanish Club, Latin Club, Film Club, Girl Counselor, Booster Club, Prom Comm.
DILLARD, DANNY—Red Cross, Boys' Glee Club.
DOKTYSZ, MICHAEL JOSEPH—Football, Baseball, Choir, Intramurals, Lettermen's Club, Film Club.

DORKA, SUZANNE ELAINE—Booster Club, Cheering Block, Chorus, Red Cross, Prom Com
DRLICH, DAVID DANNY—Band, Intramurals, Golf, French Club, Student Govt.
DUNHAM, HENRY G—Student Govt.

DUNHAM, ISAAC JOHN—Co-Capt. Wrestling, Cross Country, Baseball, Intramurals, Boys Glee Club, Lettermen's Club.
DUVALL, ROBERT WAYNE—Junior Achievement, Intramurals.
EMRICK, KATHLEEN LOUISE—Vice-Pres. Girl Counselors, Red Cross, Booster Club, Student Court, Dean's Asst., Band.

ENGELHART, JANET MARIE—Girl Counselor, Sec. Senior Class, Booster Club, Prom Committee, Student Court.
EULER, JAMES JOSEPH—Latin Club, Nat. Hon. Soc., Chess Club Intramurals, Golf, Cross Country.
EVANS, CYNTHIA ALANA—F.T.A., Sec. Student Court, Spanish Club, Girls Ensemble, Drama Club, F.H.A.

FACEN, SARAH—French Club, Girl Counselor, Bus Comm., Mixed Ensemble, Pres. Junior Class, Spanish Club.
FALGIER, KENNETH MICHAEL—Football, Student Govt., Intramurals.
FLORES, CONNIE—F.H.A., Booster Club, Chorus A.

FLUEHR, ALAN—Band, Wrestling, Student Govt., Intramurals.
FOX, RANDALL—Tennis, Intramurals, Band.
FRIESON, JoANN—Spanish Club, F.T.A. Drama Club, Booster Club, Choir.

FUGETT, JUDY—Chorus B.
FURTICELLA, CHERI LYNN—Dean's Asst., Booster Club, Counselor's Asst., Girl Counselor.
GAINES, DWIGHT GRICE—Football, Track, Baseball, Wrestling, Lettermen's Club, Choir.

GAIO, DEBRA MARIE—Round Up, Usher, Student Court, Booster Club, Chorus A.
GARCIA, PHYLLIS CHERYLL—Booster Club, Latin Club, Drama Club, Mixed Ensemble, Vice-Pres. Junior Achievement.
GARY, WILLIAM JAMES—Student Govt., Intramurals, Civil Defense, Red Cross.

GUADER, JOHN PAUL—Dean's Asst., Nat. Hon. Soc., Hoosier Boy's State, Student Govt., Chess Club, Latin Club.
GHANT, JoANN YVONNE—Treas. French Club, Booster Club, Talent Show, F.T.A., Girls Ensemble, F.H.A.
GIKAS, PHIL—Drum Major in Band, Intramurals.

GLOWACKI, JAMES STEVEN—Football, Basketball, Golf, Student Govt., Latin Club, Lettermen's Club.
GONZALEZ, ARLENE—F.H.A., Spanish Club.
GRANT, ALMA LOUISE—Treas. Girl Counselors, Dean's Asst. F.H.A., Student Court, Booster Club, French Club.

GREENBERG, LOIS ELAINE—F.H.A., Round Up Salesman, Band, Orchestra, Student Govt.
GREICHUNOS, EDWARD JOHN—Civil Defense, Dean's Asst., Intramurals, Student Govt.
GRODZIEKI, DENISE ANN—Girls Chorus A, Chorus B, Lib. Asst.

GROSSMAN, SHERWIN RICHARD—Chess Club, Student Court, Dance Band, Orchestra, Band, Film Service.
GUTIRREZ, JAMES—Dean's Asst., Boys Glee Club.
HADT, CAROL JEAN—Girl Counselor, Varsity Cheerleader, Orchestra, Booster Club, Counselor's Asst.

HARDY, CALVIN EARL—Football, Basketball, Pres. Band, Orchestra, Bus Comm.
HARTLERODE, SHARON ROSE—Band, Girl Counselor.
HARTLEY, ROYLEEN ELIZABETH—Choir, Booster Club, Homecoming Queen Finalist, Lib. Asst., Red Cross, Prom Comm.

HARVEY, JENNIFER DORRETTA—Mod. Dance, Booster Club, Talent Show, Lib. Asst., Prom Comm., Cheering Block.
HASKINS, RONALD WHITSON—Band, Latin Club, Orchestra, Dance Band.
HINTON, VAN DWIGHT—Intramurals, Dean's Asst.

HOLMES, DONALD—Wrestling, Cross Country, Track, Intramurals.
HOWELL, JOY—Band, Latin Club, F.T.A., Girl Counselor, F.H.A.
HUFF, VIVIAN—Chorus B, Red Cross, Student Govt., French Club, Cheering Block.

HUPKE, NANCY JEAN—French Club, F.T.A., Girl Counselor, Dean's Asst.
HURT, JACQUELINE—Sec. Sophomore Class, Orchestra, Girl Counselor, Sec. Spanish Club, F.T.A., F.H.A.
HYLEK, RONALD—Intramurals.

IVERY, JACKSON
JACKSON, LEE ELLA—Vice-Pres., Junior Class, Girl Counselor, Latin Club, Mod. Dance Club, Jr. Hon. Soc., Student Govt.
JAEGER, LYNDA FAYE—Treas. F.T.A., Latin Club, Spanish Club, Drama Club, Nurse's Asst.

JAMES, MARY ARTHUR—F.T.A., Sec. Choir, Booster Club, Latin Club, Drama Club, Jr. High Hon. Soc.
JANEK, CHRISTINE JANESE—F.T.A., Girl Counselor, Booster Club, Lib. Asst., Dean's Asst., Homecoming Candidate.
JARVIS, LARRY SHELDON—Intramurals, Spanish Club.

JEFFERSON, LELA BLAND—Girl Counselor, Latin Club, Booster Club, Mod. Dance Club, Pres. Orchestra, Bus Comm.
JELKS, RUBY NELETHIA—Cheerleader, Girl Counselor, Vice-Pres. Senior Class, Bus Comm., French Club, Mod. Dance Club.
JOHNSON, MABEL LOUISE—French Club, Girl Counselor, Round Up Salesman, Student Govt., Lib. Asst., Bus Comm.

KACZKA, LAWRENCE MARTIN—Football, Wrestling, Baseball, Nat. Hon. Soc., Latin Club, Treas. Lettermen's Club.
KALLEN, KANDICE LAVON—Latin Club, Girl Counselor, Choir, Nurse's Asst., Drama Club, Cheering Block.
KATZ, JAMES GREGORY—Pres. Chess Club, Student Court.

KELLEY, ROSIE ELAINE—Student Govt., Red Cross, Girls Ensemble, Choir Soloist, Talent Show, Booster Club.
KIBLER, MARGIE LYNETTE—French Club, Rough Writer, Red Cross.
KING, LEON—Science Club.

KLINE, WILLIAM—Intramurals.
KLITZMAN, PATRICIA ANN—Booster Club, Prom Comm., Junior Achievement, Film Club, Talent Show.
KNOX, EDNA RUTH—Lib. Asst.

KODICEK, ALLAN
KOLODZIEJ, LARRY—Intramurals, Boys Glee Club.
KONNICK, MICHAELINE ANN—Lib. Asst., Booster Club, Chorus A, Chorus B,' Dean's Asst., Student Govt.

KOVACH, JAMES MICHAEL—Band, Orchestra, Intramurals.
KOWALSKI, CYNTHIA LOUISE—Booster Club, Nat. Hon. Soc., Girl Counselor, Dean's Asst., Homecoming Chairman, Winter Dance Comm.
KOZLOWSKI, GREGORY THOMAS—Math Club, Student Govt., Dean's Asst., Baseball, Latin Club, Lettermen's Club.

KULESA, GENE—Tennis, Wrestling, Dean's Asst., Prom Comm., Stage Crew.
KUZYDYM, RICHARD STANLEY—Football, Baseball, Choir, Student Govt., Lettermen's Club, Math Club.
KWASNEY, JOSEPH ANTHONY—Choir, Cross Country, Baseball, Student Govt., Dean's Asst., Math Club.

LEMON, DAVID JAMES—Boys Glee Club, Dean's Asst., Lettermen's Club, Law Enforcer.
LEWIS, RUBEN
LINDSAY, MAE ETHEL—Booster Club, Nurse's Asst., Chorus B, Student Govt., Sec. Mod. Dance Club, Usher.

LIPKA, ELIZABETH SUE—Booster Club, Cheering Block.
LIPKOVITCH, RAYMOND
LONG, JESSIE LEE—Band, Intramurals

LUCKETT, LANETTA LORRAINE—Red Cross, Mixed Ensemble, F.T.A., Mod. Dance Club, Latin Club, Junior Achievement.
MANLEY, GAYLE ANN—Choir, Mod. Dance Club, Student Govt.
MASSIE, DALE EUGENE—Choir, Intramurals, Talent Show, Mixed Ensemble.

MATSON, ROSEMARIE CHRISTINE—Booster Club, Drama Club, Chorus A, Roughwriter, Cheering Block, Film Club.
MAYNOR, JAYNE—Latin Club, Girl Counselor, Choir, Mixed Ensemble, Drama Club, Mod. Dance Club.
MELJANIC, MILAN—Dean's Asst., Orchestra.

McCLAIN, BETTY—Orchestra, Cheering Block, Red Cross, Student Govt.
McNAB, CANDACE—Drama Club, Chorus B, Booster Club, Roughwriter, Cheering Block.
MILAUSNIC, KENNETH JOHN—Track, Cross Country, Wrestling, Intramurals, Field and Stream.

MILLS, CHRISTOPHINE LEVELLA—Red Cross, Student Govt., Sec. Chorus A, Booster Club, Lib. Asst.
MISH, DOM ANTHONY—Football, Lettermen's Club, Dean's Asst., Law Enforcer, Intramurals, Stage Crew.
MITCHELL, GEORGE TERRY—Boys Glee Club, Latin Club.

MOORE, RUBY LNELL
MORRIS, BETSY—Chorus A, Student Govt.
MORRIS, DORALEE—Booster Club, Choir, Red Cross, Cheering Block.

MURCHEK, THOMAS JAMES—Football, Wrestling, Intramurals, Nat. Hon. Soc., Lettermen's Club, Dean's Asst.
NATALE, MICHAEL SAM—Football, Intramurals, Choir, Lettermen's Club, Wrestling.
NIEMIEC, LAWRENCE JOSEPH—Cross Country, Intramurals, Wrestling, Spanish Club, Baseball.

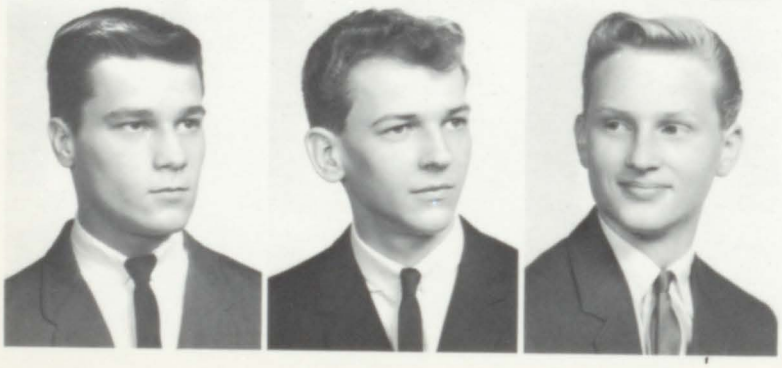

NIEWINSKI, KENNETH WAYNE—Football, Intramurals, Lettermen's Club, Dean's Asst., Stage Crew.
OLESEK, RICHARD JOSEPH—D.C.E.
OTTO, JOHN CLYDE—Wrestling, Track, Cross Country, Chess Club, Latin Club, Orchestra.

PENKALA, EDWARD JOSEPH—Intramurals.
PENNINGTON, DAVID—Band, Track.
PETERSON, JAMES A.—Band, Red Cross, Student Govt., Math Club, Film Club.

PETERSON, JUANITA—Choir, Booster Club, Nurse's Asst.
PETERSON, MACK—Orchestra, Baseball, Student Govt., Red Cross.
PHILLIPS, PATRICIA ANN—Chorus A, Booster Club, F.H.A.

PICKERING, MARY CATHERINE—Cheering Block, Theatre Group, F.T.A., String Quartet, Dean's Asst., Latin Club.
POMPERGER, RITA MARIE—Booster Club, Drama Club, Homecoming Queen, Student Govt., Chorus B, Prom Comm.
PORTER, BRENDA GAIL—Choir, Mod. Dance Club, Latin Club, Nurse's Asst., Spanish Club.

POWELL, BETTY JEAN—Girl Counselor, Treas. Spanish Club, Booster Club, Student Govt., Sec. F.H.A., Film Club.
RAK, CAROL BARBARA—Cheering Block, Booster Club.
RAMIREZ, MARSHA ANITA—Sec. Student Govt., Nat. Hon. Soc., Girl Counselor, French Club, Theatre Group, Sec. Band.

RANDOLPH, DARRELL G.—Round Up Student Photographer, Chess Club, French Club, Cheering Block.
RASZEWSKI, LOUISE IRENE—Cheering Block, Prom Comm. F.H.A., Red Cross.
ROBEY, STEVE—Dean's Asst., Prom Comm.

ROBINSON, SHIRLEY JEAN—Nat. Hon. Soc., Vice-Pres. Student Govt., Girl Counselor, Delegate to Girl's State, Homecoming Queen's Court, Latin Club.
RODGERS, AUSSIE—Nat. Hon. Soc., Bus. Mgr. Senior Class, Roughwriter, Choir, Pres. Building and Grounds, Delegate to Hoosier Boy's State.
RODGERS, EULA M.—Advanced Arts, Chorus A.

RODRIGUEZ, PATRICIA CAROLYN—Choir.
ROHRMAN, LILLIAN THERESE—Booster Club, Prom Comm., Cheering Block, Drama Club.
RUCINSKI, SANDRA JEAN—Sen. Class President, Junior Class Secretary, Nat. Hon. Soc., Girl Counselor, Nurse's Asst., Latin Club.

RUDICK, ROLAND CLIFTON—Band, Orchestra.
RUTHERFORD, MICHAEL ROGENE—F.H.A., Pres. Mod. Dance, Student Govt., Red Cross, Orchestra.
RYDER, KATHRYNNE ADAIRE—Booster Club, Latin Club, Spanish Club, F.H.A., Nurse's Asst.

SAPRONY, NICHOLAS J.—Band, Stage Crew, Intramurals.
SAPYTA, NORA ELLEN—Pres. F.T.A., Treas. Junior Class, Chorus, Student Govt., Jr. Hon Soc., Spanish Club.
SARNECKI, ADRIENNE FRANCES—Booster Club, Student Govt., Prom Comm. Chr., Lib. Asst., Cheering Block, Drama Club.

SCHOENFELD, PAMELA JANE—Latin Club, Prom Comm., Girl Counselor, Cheering Block, Booster Club, F.T.A.
SFURA, RICHARD HANS—Latin Club, Intramurals, Student Govt., Film Club.
SINDER, LOIS NELL—Booster Club, Chorus B, Cheering Block, Prom Comm.

SMITH, ELAINE—Talent Show, Mod. Dance, Choir.
SPANN, JAMES HERBERT—Boys Glee Club, Talent Show.
SPENCER, KENNA—Treas. Latin Club, Girl Counselor, Choir, Mixed Ensemble, F.H.A.

SQUARCY, CHARLOTTE—Pres. Latin Club, Chr. Lake County Girl's Conf., Winner of East Chgo. Rotary Oratorical Contest and Fire Prevention Contest, Officer of Nat. Hon. Soc., Roughwriter, Girl Counselor.
STEINHAUER, JOHN PAUL—Boys Glee Club, Intramurals.
STUR, GERTRUDE DELORES—F.T.A., Booster Club.

SUKUP, JOHN EDWARD—Football, Basketball, Baseball, Latin Club, Lettermen's Club, Boy's State.
SZCEPANSKI, JOHN ANTHONY—Cross Country, Basketball, Baseball, Student Govt., Dean's Asst., Boys Glee Club.
TAYLOR, THOMAS JOHN—Baseball, Choir, Stage Crew, Intramurals, Student Govt.

THORTON, SHERWOOD—Math Club, Science Club, Film Club.
UPSHAW, LORRAINE
VANIA, NANCY—Sec. Girl Counselors, Student Govt., Junior Achievement, Orchestra, Counselor's Asst., Booster Club.

VINTILA, TED—Cross Country.
WALKER, DAVID LEE—Choir.
WARD, JOYCE WANDA—Junior Achievement, Spanish Club, Film Club, Cheering Block.

WATKINS, WALTER JEROME—French Club, Choir, Student Govt., Film Club.
WATSON, CONRAD—Intramurals, Vice-Pres. Boys Glee Club.
WEIR, STEVEN RUSSELL—Choir, Boys Glee Club, Intramurals.

WHELAN, SCOTT CHARLES—Roughwriter, Choir, Intramurals, Stage Crew, Talent Show, Track.
WHISENANT, CAROL FAY—Red Cross, Prom Comm.
WILLIAMS, VIRLEAN—F.T.A., Mod. Dance, Roughwriter, Junior Achievement.

WILSON, MILTON FRANK—Football, Basketball, Student Govt., Bus Comm., Pres. Boys Glee Club.
WINTERMUTE, BEVERLY JEAN—Capt. Majorettes, Prom Comm., Junior Achievement, Cheering Block.
WOODS, CHARLES—Track, Football, Intramurals, Cross Country, Student Govt., Boys Glee Club.

YOUNG, TONNIE LEE—Student Govt., Orchestra, Lib. Asst., Red Cross, Mod. Dance.
ZATLOKOWICZ, DENNIS
ZAWADA, JAMES

ZDONEK, ROMAN—Boys Glee Club, Choir, Intramurals.
ZINGO, SHARON MARIE—Vice-Pres. Red Cross, Orchestra, Prom Comm., Junior Achievement, Counselor's Asst., Booster Club.
ZSOLDOS, JOSEPH—Student Govt., Intramurals.

ZYWIEC, CLAUDIA JEAN—Dean's Asst., Film Club, Prom Comm., Booster Club, Nurse's Asst., Chorus B.
MASTEY, JAMES

HONORS AND AWARDS

CHARLOTTE SQUARCY
Valedictorian
Nat. Merit Scholarship Commendation, Betty Crocker Award.

JAMES EULER
Salutatorian

MARK BRUNSWICK
Nat. Merit Scholarship Commendation.

SHIRLEY ROBINSON
Finalist in Nat. Achievement Scholarship Program for outstanding Negro students.

PATRICIA CZAPLA
Winner of D.A.R. Citizenship Award.

LAWRENCE KACZKA
Winner of Cecil Austin Memorial Award for best attitude on the 1964 football team.

RENE BANKS
Winner of John Bochnowski Memorial Award for most valuable player on the 1964 football team.

JOHN SUKUP
Winner of Winstrand Award for the best scholastic average and the Col. Walter J. Riley Award.

Where were you fifteen years ago today ? ? ?

Rene Banks

Nora Sapyta

Chris Janek

Rich Kuzydym

Nancy Hupke

Claudia Zywiec

Janet Engelhart

Cynthia Evans

Linda Cundiff

Mike Doktysz

Rita Pomperger

JUNIORS

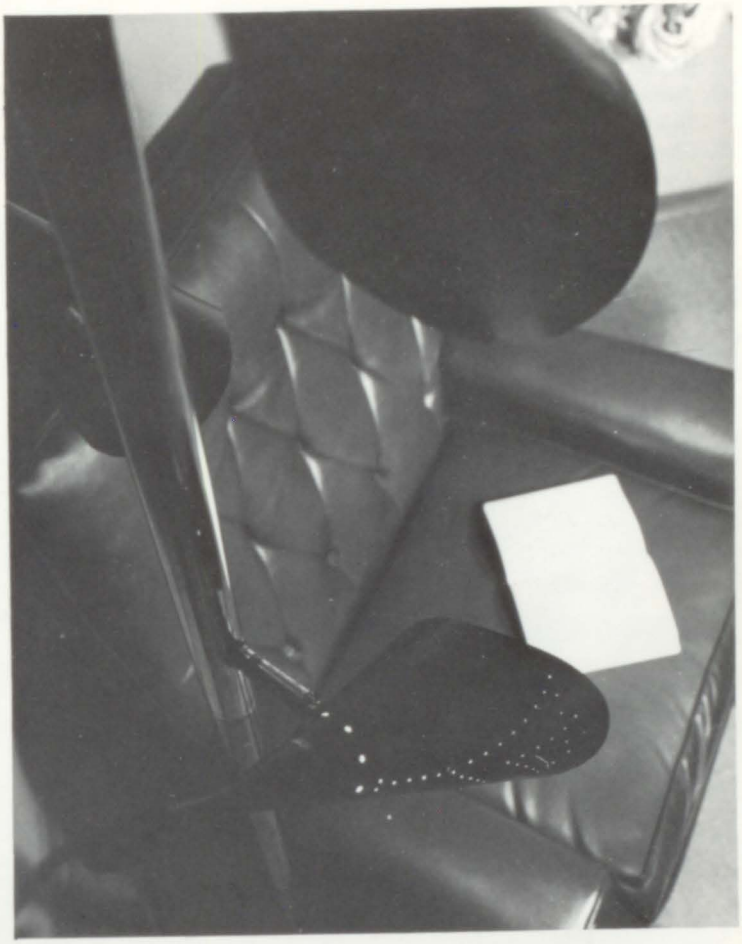

JUNIOR CLASS OFFICERS

Pres. Timothy Roark
Vice Pres. Lee Ella Jackson
Sec. Beverly Krygoski
Bus. Mgr. Jean Howell

B. Abram
C. Bazan
L. Brooks
S. Chovanec
R. DuFon
B. Anderson
D. Bennett
J. Brown
P. Cody
V. Dykiel
J. Artis
P. Bianchi
B. Brozotowski
L. Colglazier
L. Engel
A. Austin
W. Bielat
A. Burrell
G. Cooley
K. Euler
J. Balich
A. Blaek
R. Bursua
M. Dean
P. Evans
R. Barnes
M. Black
M. Burts
N. Dobak
G. Flores
O. Battle
B. Blaylock
K. Calhoun
J. Domkowski
V. Foster
G. Baumgart
J. Borowiec
C. Cano
B. Doty
A. Frith

S. Gaines
R. Grzelak
A. Gonzalez
R. Guy
R. Gaytan
C. Hardy
S. Glombicki
E. Hardy
E. Goldberg
W. Haryasz
H. Goral
T. Hasara
G. Hurt
A. Heredia
T. Greenberg
P. Hohos

J. Howell
A. Jefferson
B. Kleinamao
E. Lewis
D. Manley
L. Huff
J. Jelks
R. Klitzman
J. Lochivski
S. Marcinkowski
D. Gray
J. Kapers
R. Kozanda
J. Long
J. Marion
T. Hurt
I. Karpenic
M. Kras
W. Long
B. McClain
T. Hus
J. Kawecki
B. Krygoski
W. Luckett
M. Mihalso
J. Huzzie
F. Kenar
D. Kusbel
C. Macak
P. Miller
B. Jackson
S. Kender
S. Kuter
C. Modrowski
R. Mobley
C. Jakbowicz
W. King
D. Leon
H. Malek
E. Moldanado

JUNIORS

J. Moskalick
A. Nilsson
B. Mshar
J. Oblon
D. Mysliwy
K. Pavuk
C. Mysse
A. Pawlowski
S. Nawrocki
D. Peach
J. Nicholas
J. Plesniak
D. Niemiec
C. Porter
L. Nikruto
J. Prusiecki

R. Przybyla
O. Rodriguez
A. Trankulov
P. Stenhauer
T. Warner
P. Putt
J. Rohrman
J. Samuels
K. Sowinski
E. Wick
J. Randolph
W. Rosenski
M. Saucedo
S. Strom
O. Wilburn
J. Redford
R. Rucinski
J. Schulak
L. Swiger
G. Williams
B. Richardson
P. Ryder
R. Smith
B. Szarkowicz
B. Whitaker
T. Roark
R. Tellado
L. Stack
C. Upshaw
C. Wohadlo
E. Roark
L. Torres
S. Sutkowski
H. Upshaw
H. Zdonek
M. Rodriguez
M. Torres
P. Stojanovich
S. Walters

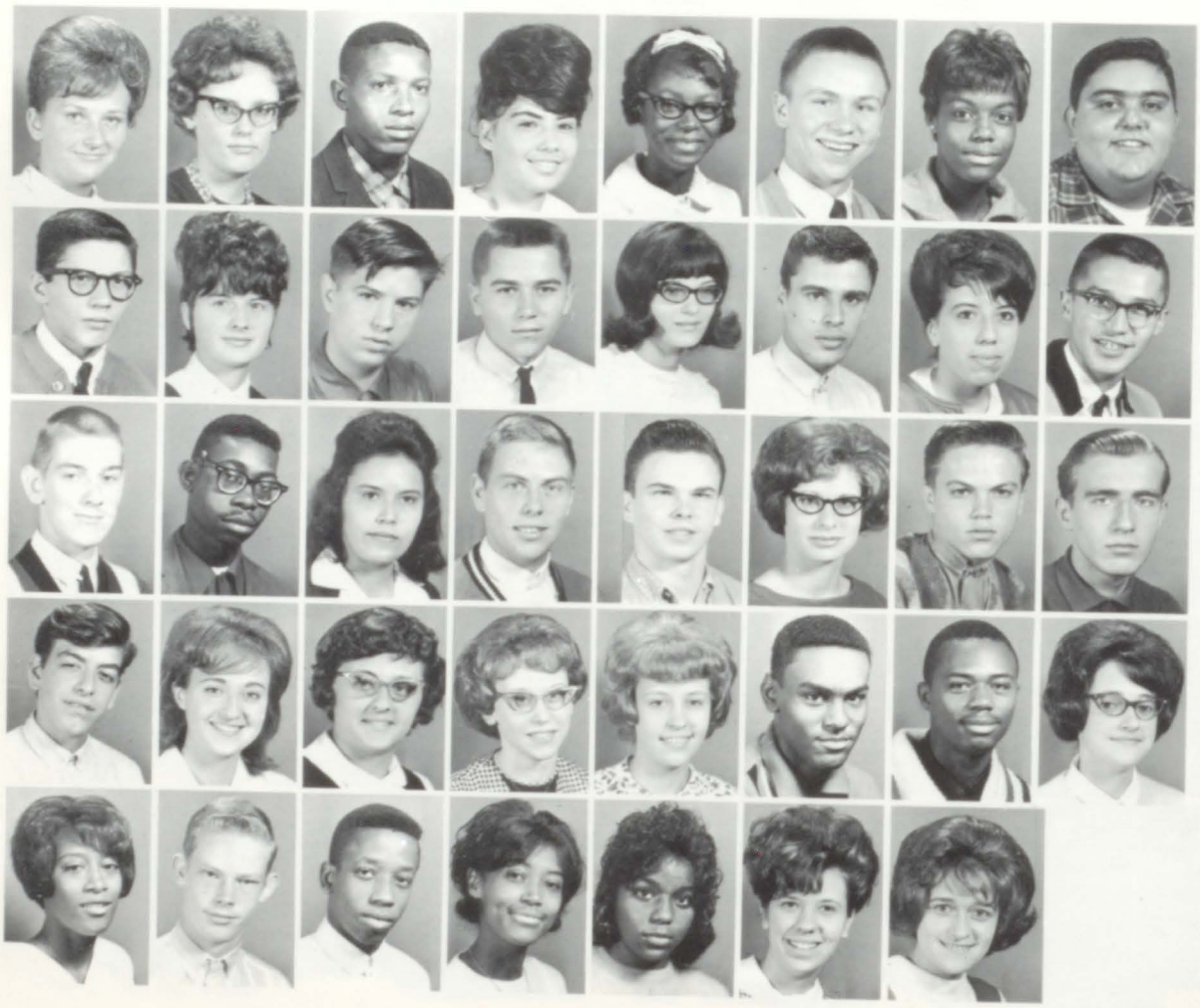

SOPHOMORES

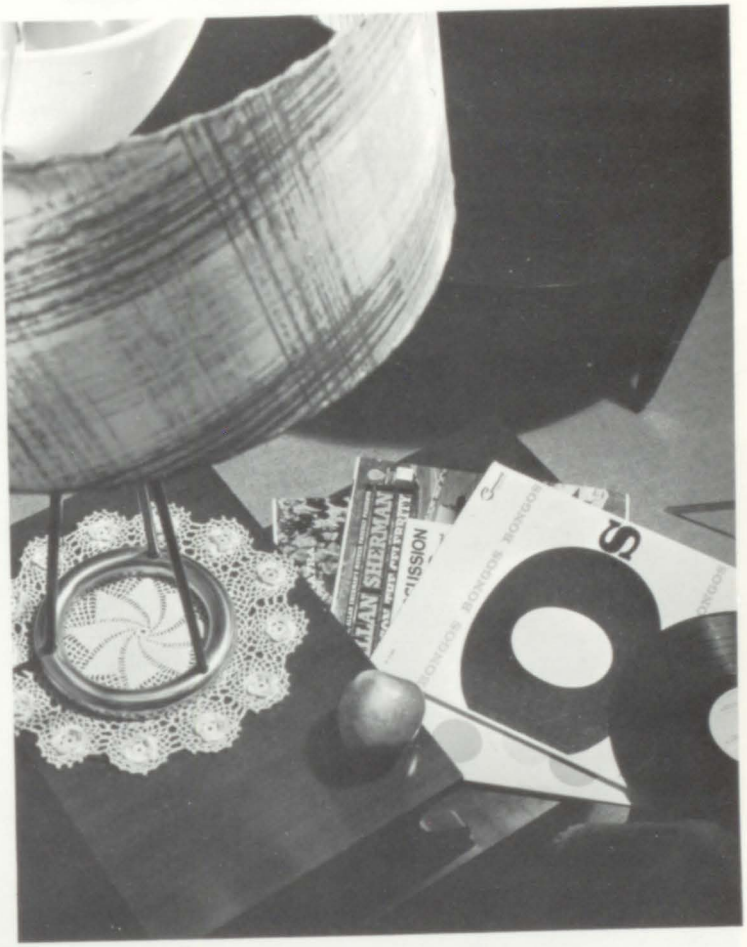

SOPHOMORE CLASS OFFICERS

Pres. Bonnie Personett
Vice Pres. Nancy Sukup
Sec. Agnes Kelley

E. Abrams, M. Adams, P. Artis, T. Ashby, J. Bailor, J. Balash, C. Balog, S. Banks
P. Berkowicz, C. Bester, C. Beverly, E. Biddings, T. Black, N. Bolock, P. Borowiec, D. Brokemond
D. Brown, L. Bumgardner, T. Calhoun, J. Carroll, P. Carroll, C. Chruiby, R. Clymore, S. Cody
P. Collins, S. Cole, R. Comer, B. Cook, R. Cuellar, D. Cummingham, M. Curtis
H. Czaja, J. Czapla, D. Daniels, R. Dankanich, C. Davis, J. Davidson, P. Dwardy, N. Deiotte

L. DeJesus, M. Dokes, M. Doktysz, P. Donald, M. Drost, S. DuBase, C. Dudek, M. Dunham
J. Dyer, D. Edwards, C. Farley, L. Fernando, R. Frieson, S. Fluellen, S. Fogleman, C. France

J. Franklin, M. Garcia, R. Gary, I. Gaytan, A. Gelvicks, D. Gibbs, E. Galvez, C. Gorman
T. Goshay, J. Graboski, L. Grady, P. Halliburton, D. Harvey, R. Hardaway, C. Harvey, L. Hicks
R. Hilliard, S. Hilliard, C. Hohas, J. Holeman, D. Inglis, S. Isom, J. James, R. Jefferson
J. Hurt, C. Johnson, M. Jones, G. Julkes, J. Lackey, N. LaPeer
R. Lasuta, J. Lipkovitch, R. Liskey, K. Lorence, R. Lorence, A. Lowe, R. Lowe, E. Lukawski

SOPHOMORES

G. Kaniuk, A. Kelley, B. Kenar, J. Kender, K. Kilgore, D. King, B. Kinney, R. Kinney
C. Knapik, J. Koehler, G. Kozanda, K. Kutovic, D. Kucish, E. Kurek, J. Kusiak

A. Kuzydym, M. Maldonado, K. Marcinkowski, M. Martin, A. Mathews, P. Matulis, K. Matusik, N. Melsanac
O. McClain, M. Michel, R. Mital, P. Modrowski, L. Monagan, J. Morgan, A. Morris, D. Morris
D. Morrison, G. Mroz, J. Moskalick, M. Mosleys, M. Murchek, J. Murchek, J. Nastyn, P. Natale
R. Nawrocki, S. Newcome, R. Nicksie, W. Norris, J. Oi, L. Oliver, R. Oritz, G. Osuna
J. Pagurko, L. Paulowski, D. Paulson, D. Patterson, L. Patton, T. Pennington, B. Personett, V. Piggot

A. Plgula, D. Pilch, E. Powell, P. Powell, R. Powell, L. Polovich, K. Pray, J. Ray
D. Rhodes, M. Rias, M. Rivers, S. Robbins, B. Robinson, B. Rodgers, C. Rodgers, F. Rodriguez

F. Rodriguez, R. Rodriguez, G. Rompola, D. Rorer, L. Rosenski, A. Ross, M. Ruiz, B. Ryles
B. Salinas, F. Samuel, C. Sanders, G. Sanders, W. Sanders, K. Scott, L. Shepherd, T. Silverstone
W. Sims, P. Sindlinger, A. Sly, B. Smith, G. Smith, N. Sukap, B. Szczepanski, N. Szczygiel
W. Stan, R. Stanton, J. Starr, V. Stech, L. Stempf, R. Stoica, M. Stomp, L. Strom
C. Taylor, A. Thornton, S. Tieron, D. Titus, P. Trankulov, R. Tomkutonis, J. Toth, C. Tucker

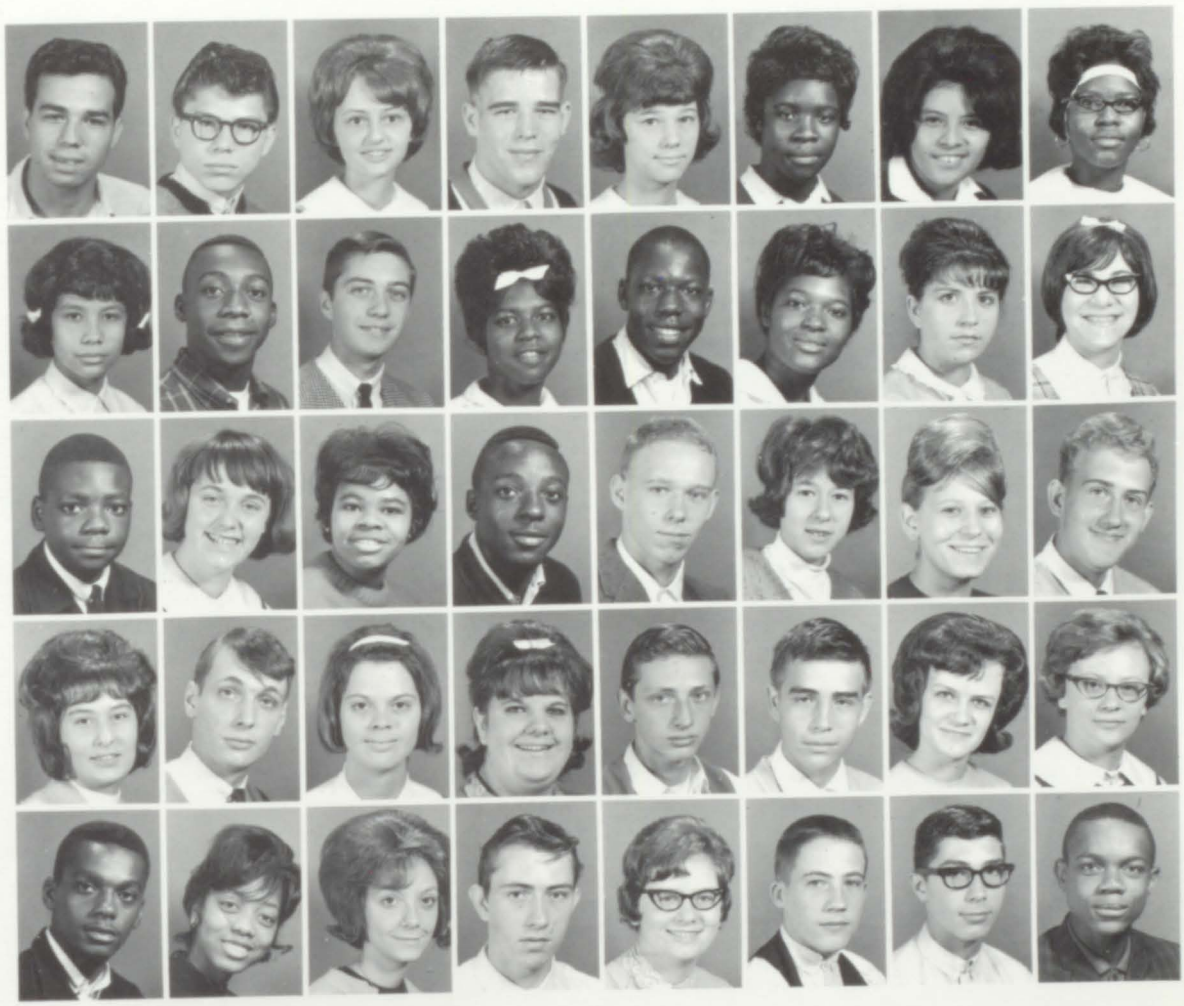

SOPHOMORES

K. Underwood, J. Upshaw, D. Vereb, C. Villarrel, M. Walker, M. Walker, C. Washington, B. Watkins
G. White, B. Weinberg, B. Wilburn, J. Williams, D. Williams, E. Williams, G. Williams, M. Williams

T. Winston, C. Wintermute, A. Wylie, N. Woods, M. Xanders, A. Young, D. Zdonek

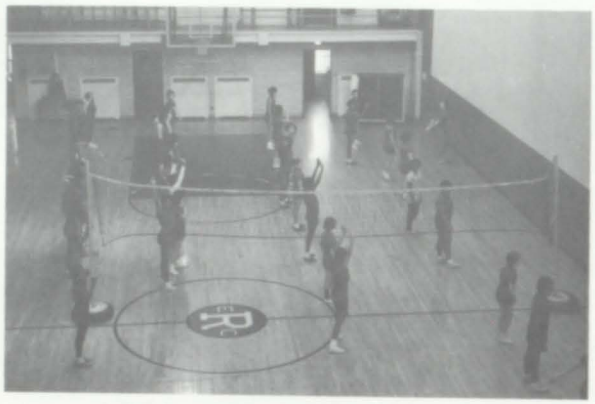

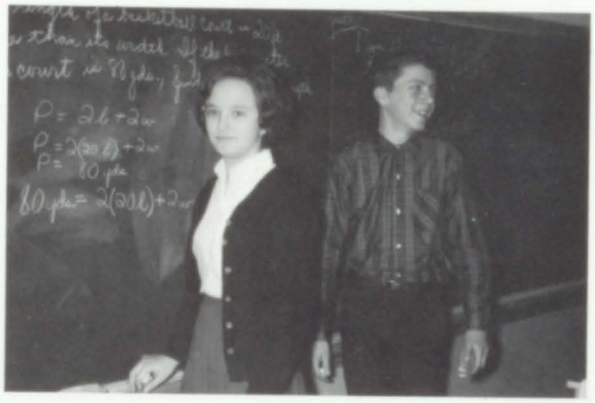

FRESHMEN

W. Abram, N. Adich, I. Alvarez, H. Anderson, S. Arnold, Y. Avgeris, T. Avington, J. Bac

R. Bachan, J. Balka, B. Balswin, D. Balich, M. Balicki, J. Barsich, B. Bates, T. Bennett
J. Bianchi, J. Bishop, J. Bizik, G. Blacke, V. Blanding, L. Blaylock, F. Blinco, L. Bohacik
G. Boudi, D. Borowiec, P. Bowman, D. Boyd, N. Boroader, A. Brown, B. Brown, S. Bullard
R. Bujwit, O. Bustamante, T. Calhoun, M. Calley, I. Camacho, R. Camacho, C. Campbell, D. Carlotta
M. Casimis, R. Castillo, F. Celia, G. Chovanic, F. Chruby, D. Cobb, R. Cobb, R. Colwell

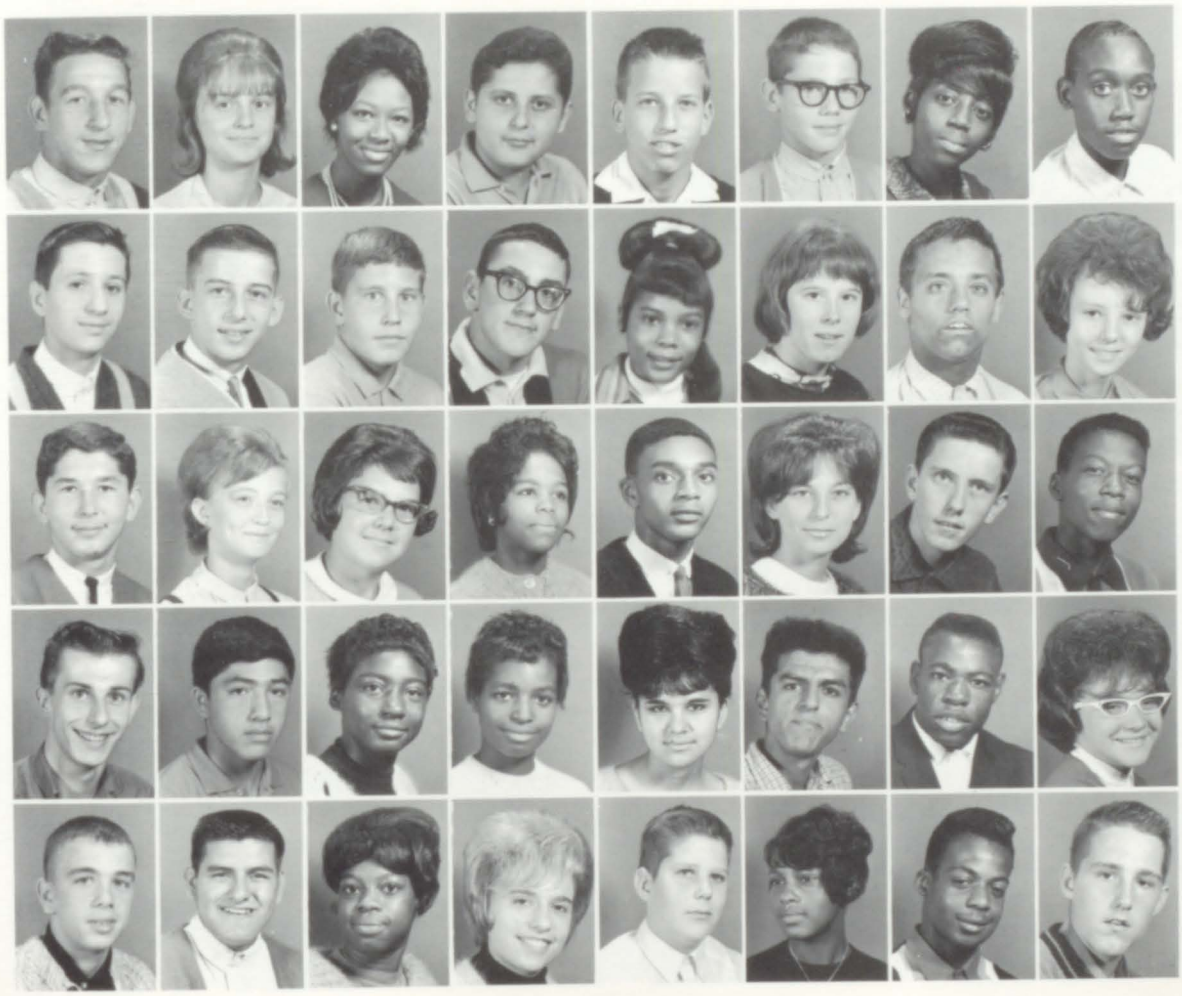

FRESHMEN

J. Conwell, G. Comer, M. Comer, B. Cook, J. Castino, L. Cunningham, S. Cunningham, T. Czapla

L. Daniel, T. Davis, D. Drewrick, K. Dennison, C. DeLas Casas, T. Dingwall, O. Dixon, B. Dollinar

R. Drlich, M. Dudek, D. Dunham, M. Dziglowicz, J. Edwards, M. Ellis, R. Evens, S. Falgier

C. Farley, F. Feldman, S. Ferber, D. Fijut, G. Franklin, N. Frith, N. Galassi, C. Gamble

K. Gadzala, S. Glover, J. Gonzalez, M. Gary, C. Gasperson, B. Gawalck, S. Giannopoulas, D. Gibbs

V. Gillian, J. Gillis, B. Gordon, M. Grant, R. Grant, B. Griffin, S. Gerinich, L. Guzman

S. Hardy, R. Hargett, E. Harris, T. Haskins, C. Hatfield, G. Heredia, R. Heredia, M. Hetra

R. Hinton, S. Hohas, H. Jarvis, B. Hylek, M. Ivery, D. Jelks, D. Jelks, C. Jeorse
A. Johnston, E. Jones, C. Kackos, C. Kaleta, N. Kangraga, M. Katic, E. Kelley, R. Kenzie

F. Kibler, J. Kincaid, D. King, R. King, E. Kline, J. Kornas, E. Kowalski, K. Koza
S. Kozlowski, S. Kras, R. Krawjeski, K. Krupa, G. Kuter, R. Kwasny, T. Layer, R. Lazzell
A. Leonard, B. Leonard, D. Leonard, L. Marks, V. Lewis, J. Lezama, S. Lezama, C. Luckett
W. Lula, B. Ligon, M. Lilly, C. Lindsay, C. Lindsay, J. Lovelace, M. Macak, C. Machiewicz
A. Mahone, M. Matson, J. Makarowski, J. Marcinek, L. Marsh, G. Marvin, S. Matusik,
D. Melendez

FRESHMEN

J. McDonald, D. McArdle, R. McDougall, D. Metcalf, F. Michalak, C. Michalak, M. Mickalak, L. Mikash
J. Misiukiewicz, B. Mitchell, H. Monise, D. Morris, T. Morris, R. Moskalick, A. Mshar, G. Mshar

V. Mszar, P. Narek, G. Neil, E. Nemeth, D. Newcom, M. Newton, A. Nicholas, A. Novak
E. Novak, W. O'Neal, J. Oppolo, I. Ortiz, T. Pace, A. Paganelli, B. Pappas, T. Pasko
G. Paz, J. Pacenka, N. Perry, C. Peterson, T. Peterson, B. Phillips, D. Phillips
F. Phillips, B. Poer, K. Pondo, E. Powell, J. Powell, L. Pray, L. Prestamer, A. Ralaine
N. Romana, D. Rancifer, L. Randolph, S. Randolph, B. Redford, D. Rias, G. Rias, R. Reczek

J. Richards, T. Roark, J. Robinson, M. Rogers, W. Rogers, H. Rodriguez, M. Rodriguez, O. Rodriquez
M. Rohrman, J. Romesburg, R. Rossi, M. Salinas, K. Sankowsky, E. Sanders, M. Sandoval, J. Sapyta

J. Sarneckie, J. Saucedo, D. Schlessor, J. Schultz, G. Schwandt, L. Sessa, J. Sessa, L. Sidor
W. Skelton, M. Skop, B. Smith, G. Smith, E. Sowinski, K. Spann, R. Spencer
C. Srarovich, F. Stabolito, M. Stack, S. Soy, S. Spencer, E. Stojkovich, E. Sulski, C. Stupic
K. Svitko, E. Swewczul, J. Szala, M. Szarkowich, T. Thedore, B. Tinsley, H. Tellado, O. Taylor
L. Thomas, P. Thomas, T. Toncheff, C. Truman, H. Turner, M. Turner, K. Tyler, C. Tyner

FRESHMEN

U. Tyner, A. Upshaw, W. Upshaw, M. Urbanski, J. Vargo, G. Verbish, R. Villa, D. Waddle
M. Waddle, L. Walker, S. Walker, L. Walter, P. Warner, L. Watkins, G. White, V. White

S. Whisenant, C. Wilburn, D. William, M. William, C. William, D. Williams, F. Williams, F. Williams
G. Williams, T. Williams, Y. Williams, M. Wintczak, J. Woermble, K. Woods, L. Wylie, L. Wylie
C. York, B. Zawacki, L. Davis, L. Dunham, C. Jackson, D. Jackson, M. Jaeger, M. Jasper
K. Jansky, S. Oliver, R. Glenn

JUNIOR HIGH

8th GRADERS

C. Adrelean
E. Alford
O. Allen
K. Alvarez
P. Alvarez
P. Arney
H. Austin

R. Averett
B. Bahramis
C. Bailey
J. Balog
T. Barnes
A. Bell
R. Bell

F. Benton
J. Beverly
D. Bickell
D. Biddings
L. Blount
B. Bohusz
W. Boone

R. Borowiec
V. Borom
C. Broaders
C. Brown
G. Bryant
P. Burrell
J. Burts

R. Burton
V. Byers
R. Cano
J. Carpenter
R. Carroll
T. Castillo
H. Chandler

K. Clark
N. Cogan
R. Cooper
T. Cooper
D. Cox
T. Crawford
K. Crevington

D. Cunningham
C. Daniel
A. Darnotsy
J. Davis
P. Davis
W. Davis
B. Deavers

P. DeJesus
K. Demkowicz
S. Dix
E. Donner
C. Dufon
M. Duncan
T. Farley

8th GRADERS

C. Farmer
E. Fields
C. Florence
C. Florence
J. Flores
S. Franklin
B. Fugett

L. Fugutt
M. Gaddy
C. Gaines
D. Gajda
J. Gary
P. George
R. Ghant

F. Gibbs
T. Ginay
G. Givins
P. Glowacki
J. Gonzales
C. Grace
A. Gutierrez

G. Guzman
W. Hackett
M. Hadt
G. Hargett
W. Hale
D. Harris
Y. Harris

J. Hartlerode
G. Henderson
J. Hinton
C. Hohas
J. Horvath
L. Houston
L. Huston

T. Hunter
D. Huttle
D. Huttle
I. Gibbs
B. Ivery
W. Ivery
G. Jackson

S. Jackson
S. James
H. Jecanski
L. Jefferson
A. Jenkins
J. Johnson
L. Johnson

L. Johnson
D. Kane
G. Koralis
B. Karasinski
G. Karpienec
L. Katz
M. Kazmer

P. Keleman
T. Kellett
G. Kelly
J. Kendall
S. King
W. King
H. Krapik

R. Leigh
J. Leigh
R. Leonard
J. Lloyd
R. Long
G. Lopez
M. Lowe

S. Lucas
F. Manley
P. Marciniec
H. Maynard
R. McDougal
M. Mezo
R. Mezo

T. Mickel
R. Mielcarek
D. Millsap
L. Misner
M. Mitchell
M. Mobley
P. Mobley

J. Monrowski
H. Moore
H. Moore
N. Morgan
V. Morgan
B. Morris
L. Morris

C. Morton
G. Mszar
R. Myers
G. Nilsson
C. Nolan
B. Norwood
D. Ortiz

J. Parker
P. Paulman
M. Payton
S. Payton
R. Paz
D. Peter
R. Peter

G. Peterson
V. Petrovic
G. Pickett
K. Potter
D. Powell
R. Powell
P. Prentice

R. Prestamer
J. Priest
L. Richardson
J. Robledo
M. Rodriguez
M. Rogers
M. Rolland

J. Romero
E. Rosado
M. Rosado
T. Rubeska
R. Randolph
R. Rutovic
J. Sanchez

8th GRADERS

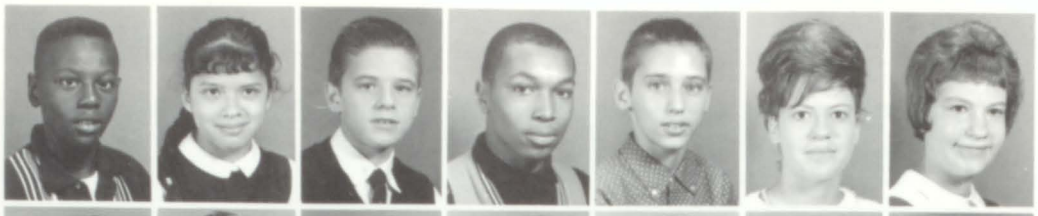

J. Sanders
S. Salinas
R. Schultz
D. Scott
G. Sheppard
B. Short
J. Shuback

W. Shumate
J. Shrundz
P. Scott
C. Simpson
E. Sims
J. Sly
C. Smith

W. Smith
V. Steffan
D. Stephens
D. Stojanovich
D. Sufak
E. Sullivan
R. Sytsma

B. Tarver
T. Tarver
R. Taylor
J. Torres
D. Toth
W. Truttling
P. Tucker

J. Ulm
J. Upshaw
J. Upshaw
J. Veal
J. Vasilik
M. Villarreal
Y. Vasquez

D. Walker
J. Wash
M. Wash
A. Washington
J. Weinberg
T. Wellon
R. Whisenant

P. Wilder
G. Williams
J. Williams
J. Wilson
S. Winston
L. Withrow
P. Yack

P. Zych

7th GRADERS

E. Abram
D. Allen
P. Allen
A. Anderson
G. Anderson
J. Armstrong
C. Artis

P. Ashby
A. Avington
J. Averett
D. Baez
I. Baez
T. Balletine

C. Banister
E. Bass
G. Battle
I. Battle
J. Bell
B. Bullard
J. Billingsley

D. Bishop
R. Blanding
B. Blaylock
W. Blaylock
B. Boone
A. Brown
R. Bostic

S. Bostic
M. Box
N. Brandford
J. Bradley
P. Bridgeman
A. Brooks
C. Brooks

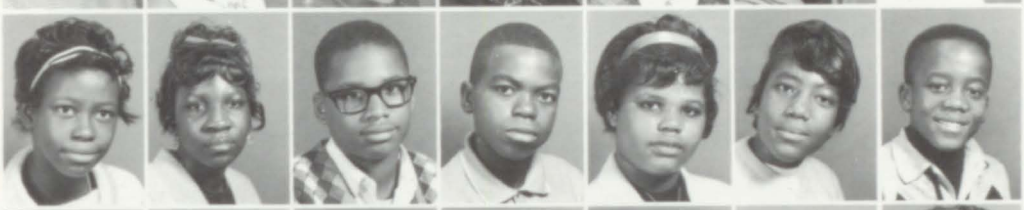

E. Brooks
T. Brooks
E. Brown
C. Bryant
Y. Bryant
R. Campbell
G. Candelaria

Y. Cantu
M. Castillo
M. Castillo
R. Castillo
J. Chavez
D. Cheeks
C. Clymore

P. Cobb
H. Cole
C. Colglazier
F. Comer
D. Conway
J. Cook
W. Cook

7th GRADERS

C. Crawford
R. Crawford
J. Crispi
M. Cummingham
L. Daniels
R. Darnell
T. Daronatsy

G. Davis
J. Davis
V. Davis
J. Dean
D. Denard
K. Dingwall
H. Dix

H. Donner
N. Drlich
J. DuFon
A. Ferris
T. Fields
E. Figueroa
J. Fincher

B. Florence
T. Fountain
T. Franklin
K. France
C. Frith
B. Fritzsche
D. Fuller

S. Gaddy
T. Gaines
C. Gary
G. George
D. Gibbs
C. Gibbs
L. Gibbs

G. Gillis
M. Glen
B. Gonzales
Y. Gonzales
B. Gorman
D. Grabski
A. Grkinich

R. Grkinich
N. Gutierrez
A. Guzman
F. Hackett
S. Hadt
S. Hall
D. Hardaway

J. Hardrick
L. Harris
N. Harvey
R. Hegg
L. Heredia
A. Herrera
C. Hill

J. Holland
M. Holland
P. Horne
S. Hylek
D. Inglis
L. Jackson
M. Kanz

G. Jaskiewicz
D. Jenkins
B. Jefferson
R. Johnson
T. Johnson
D. Jones
D. Jones

R. Jones
D. Junikon
J. Junikon
M. Kawecki
B. Kelly
W. Kibler
D. Kilbourne

J. Kilbourne
M. Kilgore
V. Kilpatrick
W. Kimbrough
T. King
T. Kline
A. Knight

W. Knox
P. Kogionis
C. Kollar
D. Kras
R. Krol
E. LaMar
S. Lewis

L. Lilly
R. Lindsay
C. Lula
C. Lunsford
S. Manley
H. Marks
D. Mayfield

F. Mayo
D. McArdle
E. McClain
D. McNab
D. Mihailovic
C. Misner
V. Mitchell

J. Mobley
K. Mobley
R. Modrowski
R. Mola
G. Moore
R. Moore
J. Morris

M. Morris
M. Morrison
R. Mosley
T. Moskalich
J. Nemeth
J. Newton
E. Ortiz

S. Otto
C. Pare
P. Paulmann
W. Pells
J. Pennington
K. Perry
J. Peterson

7th GRADERS

G. Phillips
J. Phillips
J. Pollard
J. Powell
D. Prewitt
T. Protho
K. Ragany

T. Raines
D. Redford
W. Rhodes
C. Rias
F. Rias
P. Rivers
J. Robins

J. Robbins
B. Robinson
P. Robinson
L. Rodger
C. Rodger
G. Rodger
C. Rodriguez

D. Rodriguez
M. Rodriguez
G. Rollings
J. Rossi
R. Rubesha
P. Rudick
M. Rutovic

J. Scott
G. Scott
D. Scott
F. Sanders
E. Sanders
L. Sanders
S. Salinas

L. Secviat
D. Setler
L. Sims
T. Shephard
F. Shuback
O. Simmons
D. Smith

T. Smith
R. Snyer
R. Sotello
C. Spann
M. Spilewski
L. Southers
R. Stabolito

J. Stempf
J. Stephens
L. Stephens
L. Stone
W. Sturdivant
P. Sullivan
K. Svelick

R. Tarpley
A. Tarr
N. Toparcean
W. Turpin
A. Tyner
C. Upshaw
D. Vania

7th GRADERS

D. Varner
P. Varner
B. Vasquer
E. Vavghn
K. Waddle
C. Walker
E. Walker

L. Walker
I. Ward
R. Warner
H. Washington
M. Washington
R. Weir
A. Wienke

J. White
S. White
R. Wilburn
C. Williams
K. Williams
K. Williams
Y. Williams

R. Winston
J. Woermbke
R. Xanders
J. Yosai
M. Young

UNGRADED

L. DeJesus
M. Espinozs
A. Jakubowicz
E. Julks
C. Kibler
G. Kimbrough
K. Kovach

C. Manley
D. Omilianowski
M. Pollard
R. Sanchez
M. Smith
R. Smith
F. Stinson

D. Tkacz
Not pictured

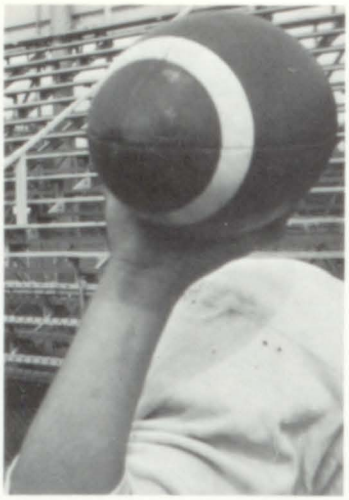

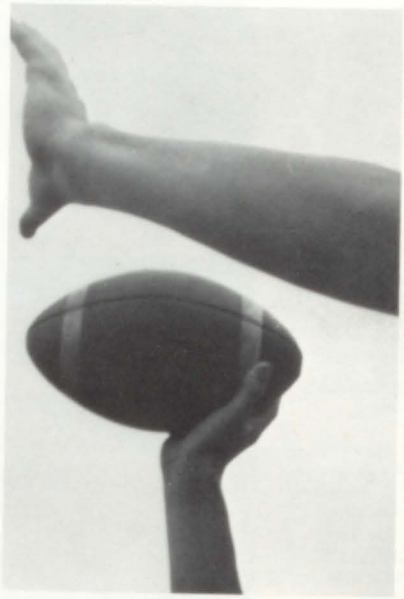

ATHLETICS

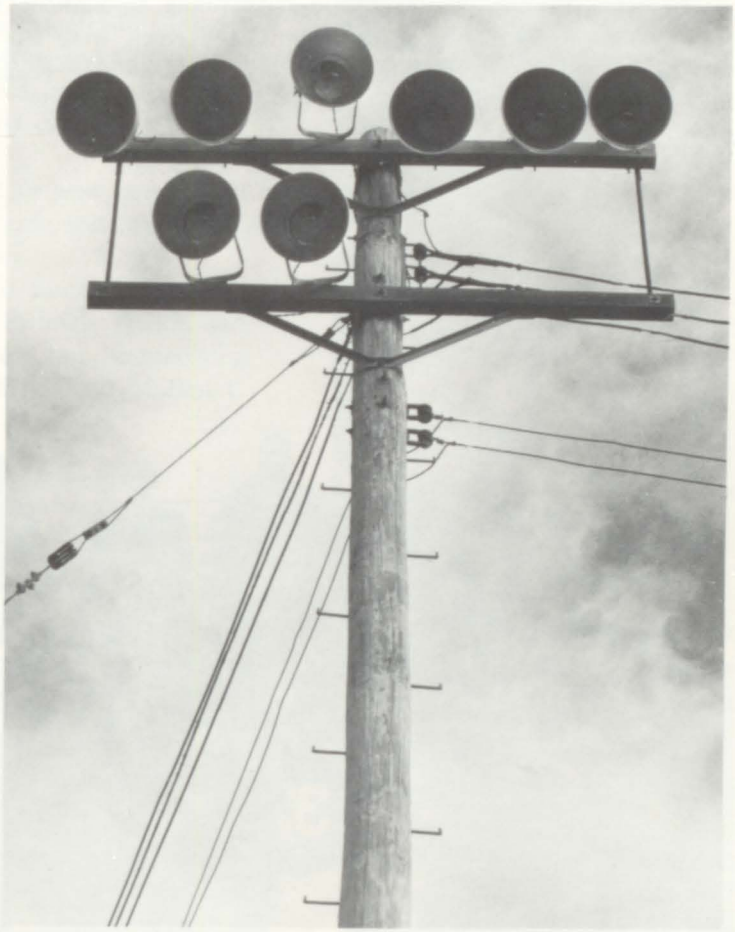

ROUGH RIDERS

NWIHSC CO-CHAMPS

The advent of the fall season brought on a great deal of anticipation and speculation as to what formation our new coach, Chet Lukawski, was going to use. The Football-O-Rama answered our questions. The Rough Riders displayed a well oiled winged-T formation with an unbalanced line. This formation, along with several variations, proved to be quite capable of getting the job done.

Co-captain Jack Sukup was the leader or quarterback and did quite a capable job. He was ably assisted by the tremendous running of Cliff Hardy. Both boys received various honors for their outstanding performances. Charlie Woods, Mike Doktysz, Rich Kuzydym, Foster Battle and Dwight Gaines all shared the backfield load and aided the Rough Rider cause.

The Roosevelt line play was also outstanding throughout the year, both on offense and on defense. The linemen were led by co-captain Rene Banks, Helmut Goral, Elias Hardy, Joe Kusiak, John Prusiecki, John Breclaw, Calvin Hardy and Jim Glowacki.

Coach Lukawski

GAME SCORES

RHS	7	Ham. Tech	0
RHS	20	Ham. Clark	6
RHS	12	Ham. High	7
RHS	12	Valpo	6
RHS	20	Ham. Morton	0
RHS	32	Whiting	6
RHS	7	S.B. St. Joe	28
RHS	34	E.C.Wash.	21
RHS	20	S.B.Wash.	35

ROW 1: Glowacki, Goral, Prusiecki, C. Hardy, Kuzydym, Kusiak, Doktysz, E. Hardy, Woods, Sukup, C. Hardy, Banks *ROW 2.* Lukawski, Natale, Villa, Brunswick, Glombicki, Brannon, Bielat, Plesniak, Breclaw, Battle, Wick, Dykiel, Mish *ROW 3.* Black, Murchak, Borowiec, Schulak, Niewinski, Long, Andrews, Nawrocki, Kenar, Kaczka, Roark, Gaines, Klitzman, Wilson *ROW 4.* Malek, Woermbke, Michaels, P. Natale, Jelks, J. Murchek, R. Nawrocki, Schwandt, Hus, Blacke, Pawlowski, Jefferson, Upshaw, Toth *ROW 5.* Stanton, Kanuk, Blaylock, Castillo, Back, Keleman, Balash, Davidson, Sutkowski, Claymore, Liskey, Sanders, Lorence, Oppolo, Davis, Leonard, Coellar, Oliver, Baumgardt, Bailor, Rodrequez, Kuzydym, Tomkitonis, Moskalik, Nicksic, Norris, Marcinowski, Saunders *TOP ROW*—Coach Holzbach, Head Coach Lukawski, Principal Walley, Ath. Dir. Rucinski, Coach Carr.

We started our season by defeating Andrean 7—0, and by defeating Noll 13—0 in the Football-O-Rama. Cliff Hardy, Woods and Doktysz each scored one touchdown.

In the Hammond Tech game we scored in the second quarter and there was no more scoring throughout the game. Sukup went in for the only score and Villa kicked for the extra point. The final score was RHS 7 and Tech 0.

The next weekend we played Hammond Clark. The final score was RHS 20 and Clark 6. Cliff Hardy in his usual display of great broken field running scored all three Rider Touchdowns and Villa kicked two extra points.

The following weekend we traveled over to the Hammond High football field to try our luck at spoiling their homecoming celebration by handing them a defeat. We were quite successful, for the final score read RHS 12 and HHS 7. Jack Sukup and Cliff Hardy each scored one touchdown. There were several anxious moments though, for a missed extra point almost sealed our doom, but we scored again and came out on top.

Now the pressure was beginning to mount. Our next contest with Valporaiso was also a squeaker. Again Cliff Hardy and Jack Sukup scored lone touchdowns to give us a 12—6 victory.

The Riders were now in full gear. Our next contest was against Morton and we defeated them quite handily. Plesniak, Woods, and Doktysz each scored one touchdown and made our homecoming celebration a success. The final score was RHS 20 and Morton 0.

Rene Banks

Jack Sukup

Calvin Hardy

Jim Glowacki

Charles Woods

Mike Doktysz

The next weekend we played host to Whiting, and at the end of the first half we were losing 6—0. Coach Lukawski and his assistants got our boys rolling in the second half and they scored 32 points. Cliff Hardy, Sukup, Woods, Battle and Wilson all got into the scoring act. The final score read RHS 32 and Whiting 6.

Next came the top game of the year. We traveled over to South Bend to play St. Joeseph, which had been rated in the top ten all year just as we had. The game was nip and tuck in the first half, but we could not overcome their strong line play and hard running backs. Kuzydym scored our only touchdown in the second quarter. The final score read St. Joe 38 and RHS 7.

Now with our still fine record we had to play East Chicago Washington. They brought over a fine team and had us down 14—0 in the first quarter. Then with what might be called the comeback effort of the decade, we did what seemed to be almost impossible. In the second quarter we scored 14 points, added 13 in the third quarter and added 7 more in the last quarter to defeat Washington by a score of 34—21. And so the Brown Derby was ours to keep for another year. Cliff Hardy scored 3 touchdowns, Jack Sukup one, and Charlie Woods one.

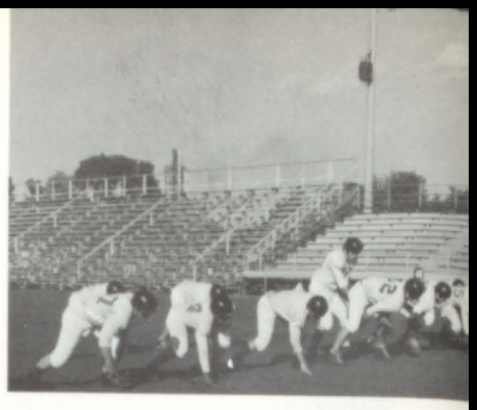

Mike Natale

Robert Brannon

Rich Kuzydym

Dwight Gaines

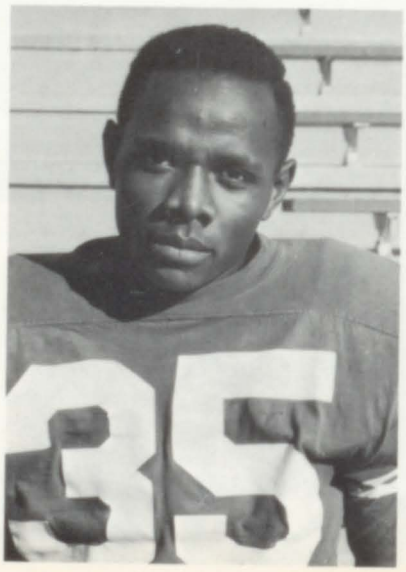

John Breclaw

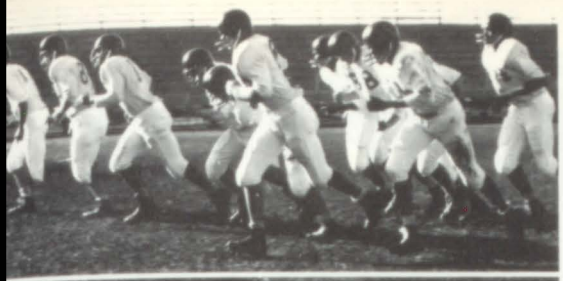

As fate would have it, we tied for the NIWHSC championship with Lew Wallace. We had matching records, but we lost the flip of the coin and Wallace played S.B. Riley for NIHSC playoff. We did play the runner-up, S.B. Washington, but we were defeated by a score of 35—20.

So, final congratulations to Chet Lukawski, his very able assistants and his ball team for a job well done in his first seasonal effort.

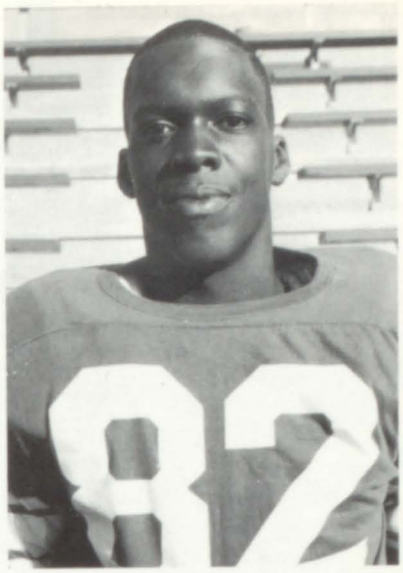

Milton Wilson

Don Mish

STATISTICS

	OPP	RHS
Yds rushing	1722	1180
Yds passing	718	593
Passes att.	73	111
Passes comp.	31	47
First downs	89	101

LEADING SCORERS

Cliff Hardy	66 points
Jack Sukup	30 points
Charles Woods	24 points
Mike Doktysz	23 points

Lawrence Kaczka

Mark Brunswick

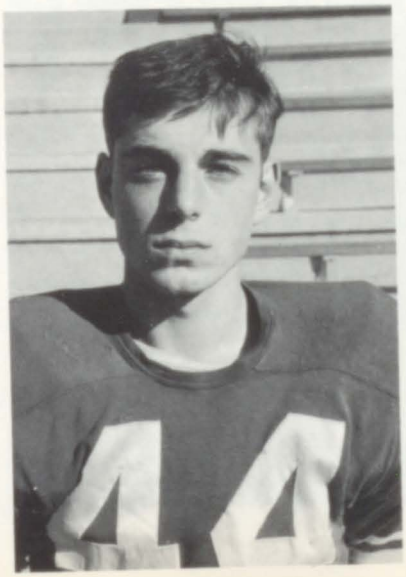

Ken Niewinski

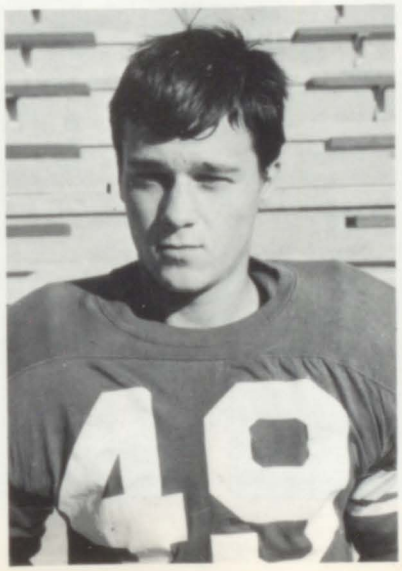

Tom Murchek

B-TEAM

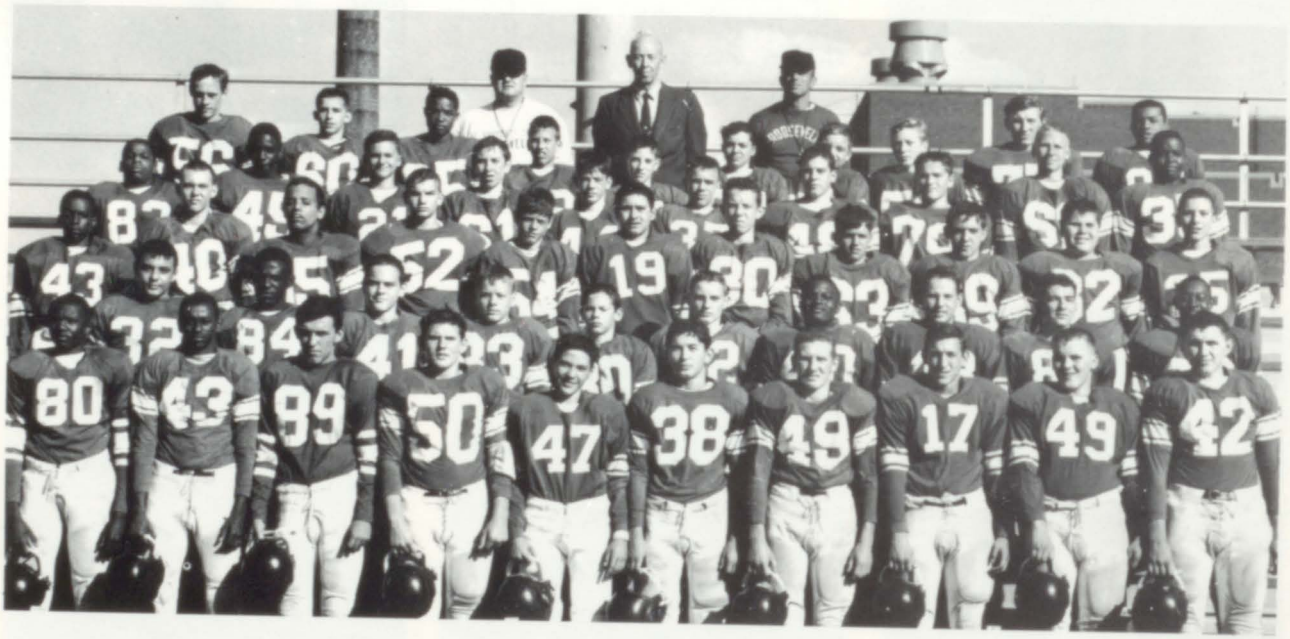

FRESHMAN TEAM

ACTION OFF THE FIELD

ROUGH RIDERS

ON THE MOVE

VARSITY BASKETBALL

Having lost all five starters from his 1964 basketball squad, Coach Ray Walker faced the unenviable task of trying to assemble a strong squad for this 1964-65 basketball season. Coach Walker's task was far more complicated than that of most coaches, for he had the problem of waiting until the conclusion of football season to pick up seventy-five per cent of his basketball squad. His final starting five at the end of the season was comprised of four of these football players.

Our overall season record was 8 wins and 13 losses. This record is somewhat misleading though, for on a number of occasions our boys played some inspiring and exciting basketball. Hammond High, the eventual Hammond sectional winner, almost suffered defeat at the hands of the Rough Riders. In the closing seconds of the ball game Hammond finally pulled it out by a score of 68—66, but they knew they had been in a ball game.

Tolleston, another fine area ball club, barely managed to squeeze us out by a score of 67—63.

Our boys saved their supreme effort of the season for the sectionals. Highly touted Calumet had to really scramble to eliminate us from the tourney by a score of 61—55.

So, congratulations to Calvin Hardy, Milton Wilson, Cliff Hardy, Bruce Austin, Jack Sukup, and the rest of our boys. They gave it all they had.

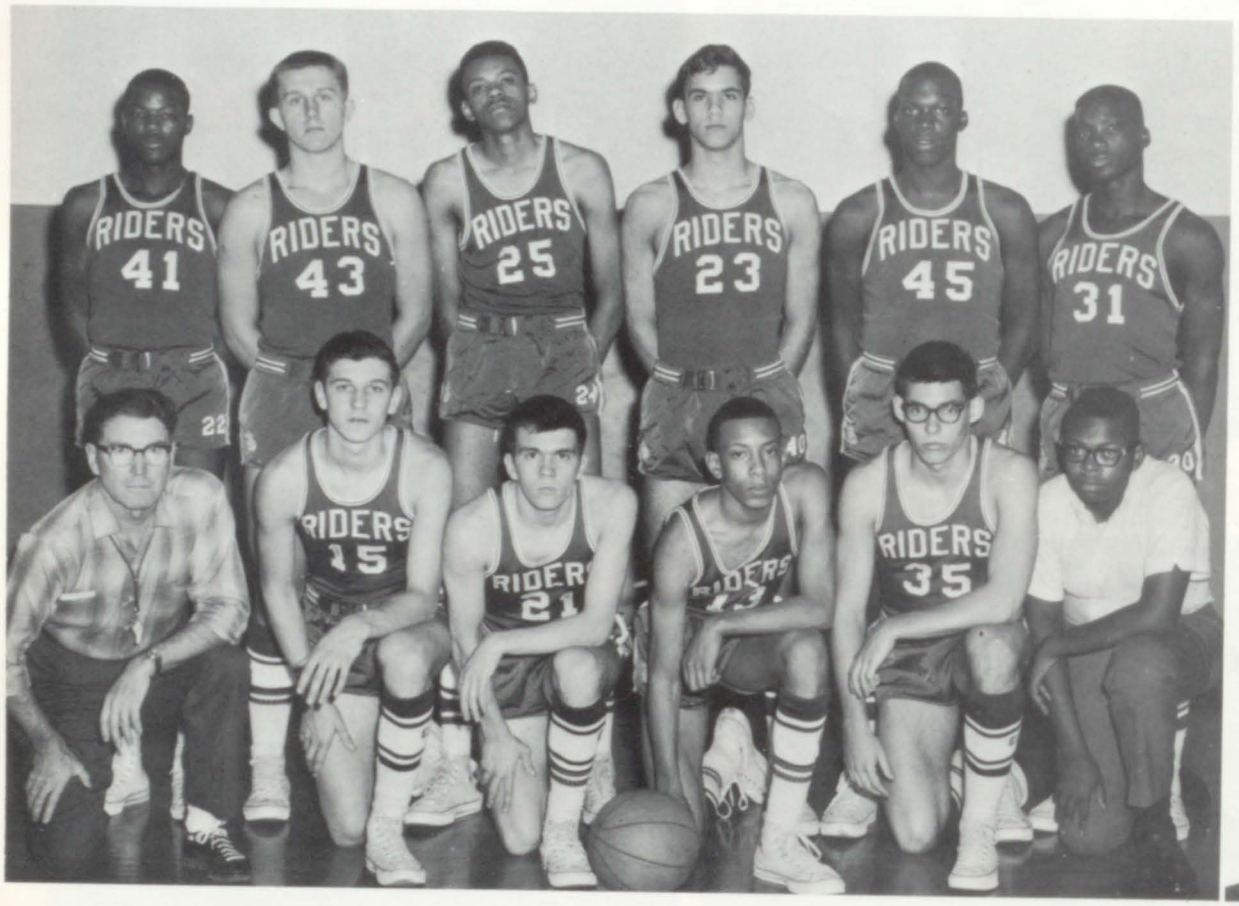

G. Julkes

BOT. ROW—Coach Walker, J. Szczepanski, H. Malek, L. Hicks, J. Sukup, Mgr. L. Oliver.
ROW 2—Cal Hardy, H. Goral, B. Austin, J. Glowacki, M. Wilson, Cliff Hardy.

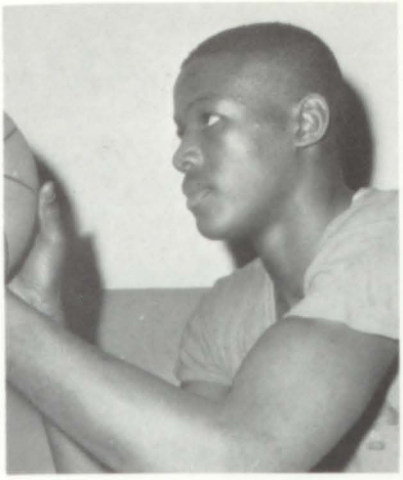

Calvin Hardy

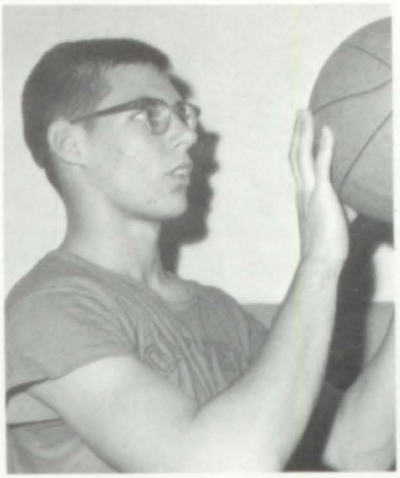

Jack Sukup

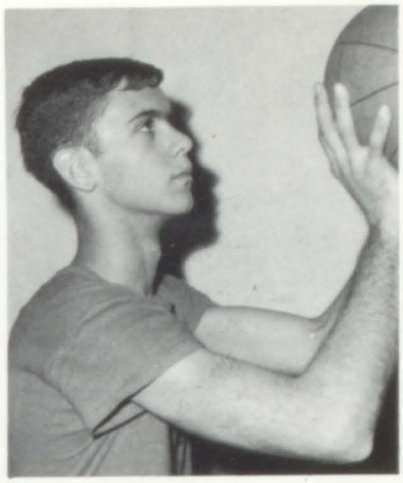

James Glowacki

SEASON RECORD

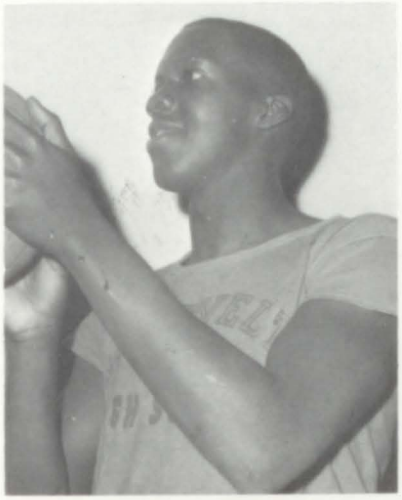

Milton Wilson

RHS		
58	S. B. St. Joe	74
42	S. B. Wash	84
73	Laf. Cath.	80
80	Emerson	52
43	Logansport	59
46	Lew Wallace	38
52	Clark	59
51	Morton	45
44	E. C. Wash.	74
76	Madison	80
86	Seymour	70
62	Ham. Tech	67
68	Frobel	90
66	Ham. High	68
63	Tolleston	67
59	Muncie South	56
64	Whiting	55
81	Valpo.	106
71	Horace Mann	55
87	Edison	65
	SECTIONALS	
55	Calumet	61

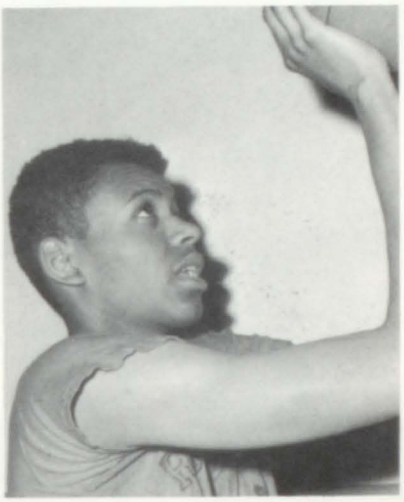

Bruce Austin

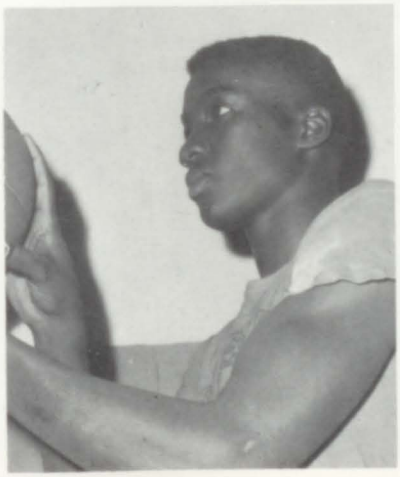

Cliff Hardy

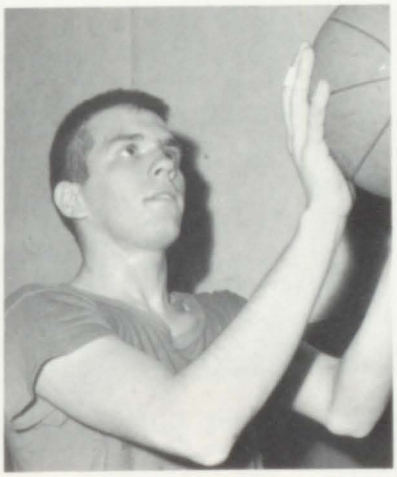

Henry Malek

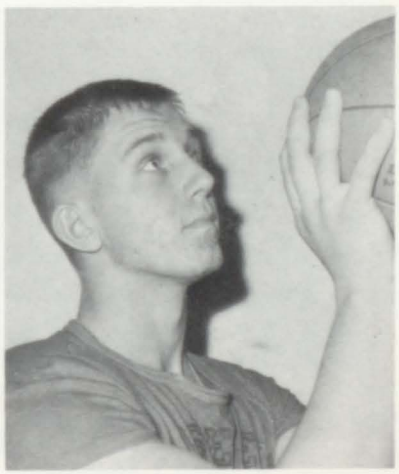

Helmut Goral

B-TEAM

BOT. ROW—Coach Holzbach, D. Rhodes, R. Gary, J. Upshaw, S. Marcinkowski. *ROW 2*—S. Grkinich, E. Lukowski, J. Franklin, J. Pagurko, R. Klitzman, T. Morris.

FRESHMAN TEAM

BOT. ROW—J. Barsich, B. Phillips, C. Farley, K. Svitko, J. Sapyta, G. Boudi, C. Malek, L. Dowdell, M. Balicki (Mgr). *ROW 2*—Coach Zawacki, M. Dudek, M. Julkes, G. Spencer, R. Drlich, J. Misiukiewicz, W. Upshaw, T. Pace, L. Randolph.

WRESTLING

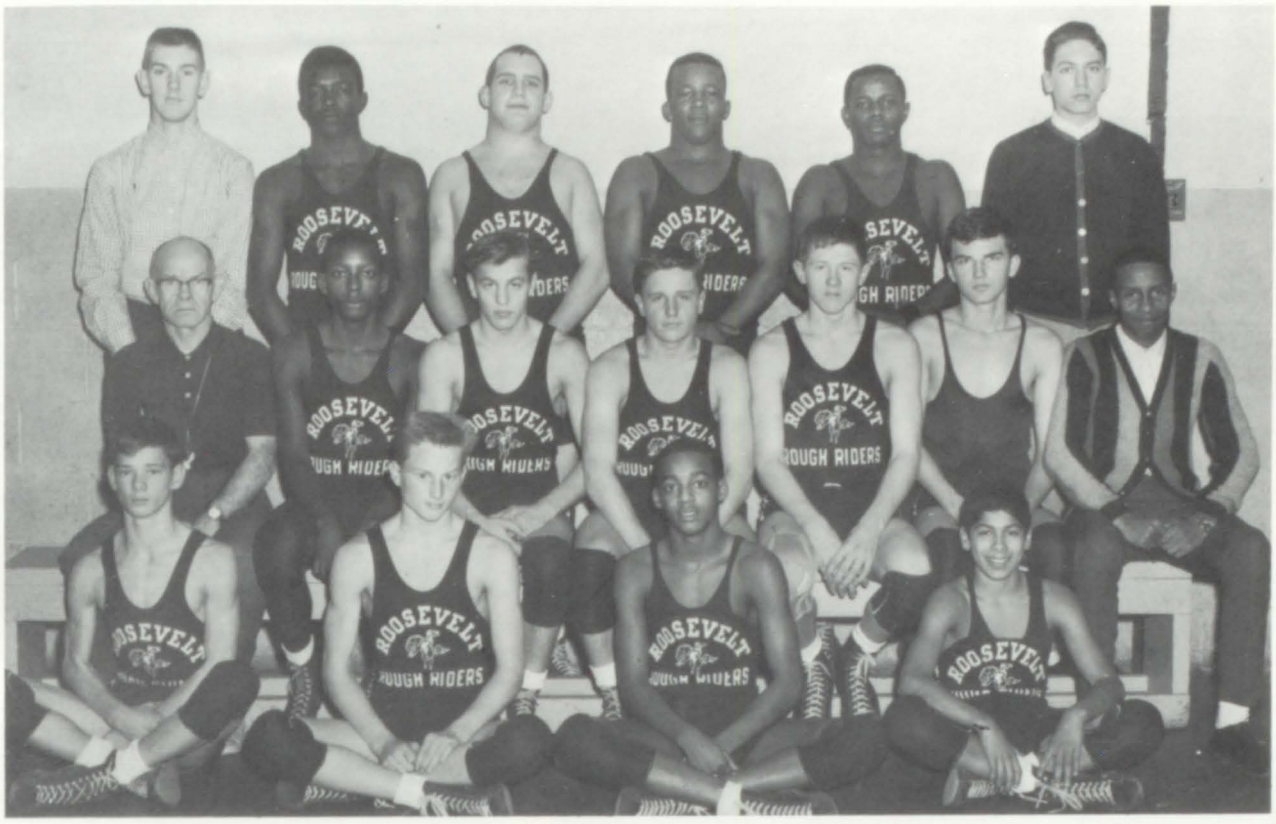

BOT. ROW—T. Dingwall, J. Otto, H. Dunham, I. Ortiz. *ROW 2*—Coach French, M. L. Burts, T. Murchek, R. Nawrocki, J. Murchek, L. Polovich, Mgr. J. Jelks. *ROW 3*—Mgr. T. Trankulov, R. Guy, J. Breclaw, E. Hardy, D. Gaines, Mgr. R. Bursua.

SEASON RECORD

Dual Meets:	Won 7; Lost 6
Conference:	Fourth Place
Sectional:	Fourth Place
Regional:	Ninth Place
State Meet:	Twenty-Sixth

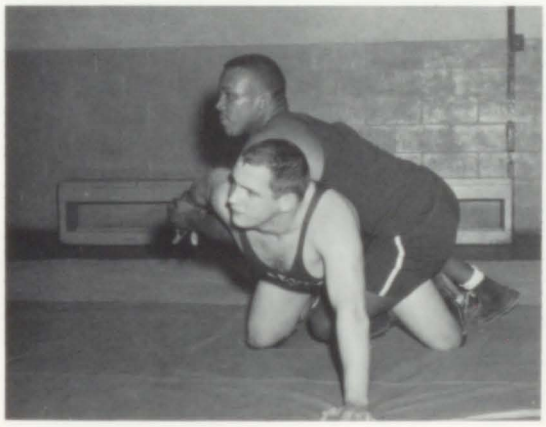

John and Elias

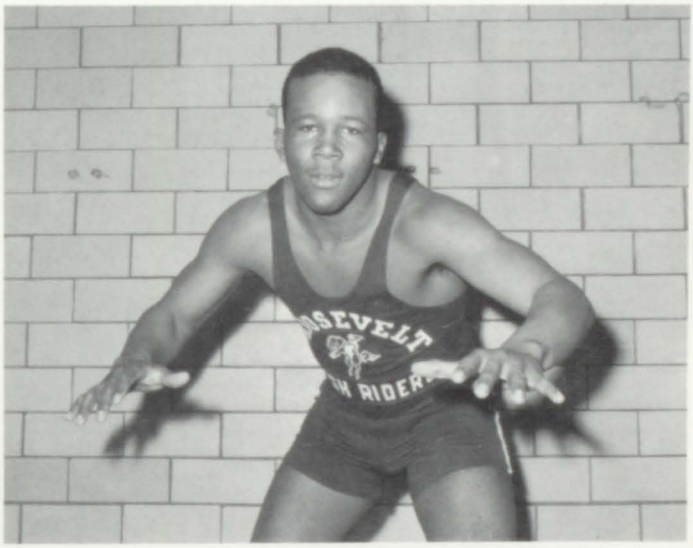

Elias Hardy
1. Sectional Winner
2. Regional Winner
3. State Qualifier

BASEBALL (1964 SEASON)

Season Record	Won 12	Lost 7
Conference Record	Won 5	Lost 5

BOTTOM ROW—J. Upshaw, L. Kaczka, J. Schulak, M. Doktysz, J. Plesniak, R. Rucinski, W. King, J. Szcepanski. *ROW 2*—Coach Dudek, J. Sukup, W. Bober, R. Kuzydym, J. Kwasney, G. Kozlowski, M. Kolbus, T. Trankulov, T. Muszynski.

TRACK (1964)

BOTTOM ROW—Coach Wietecha, Kleinman, R. Brannon, Bailor, Woods, Battle, Morris, Rucinski, C. Hardy, Tresnowski, Dunlap, Coach Carr. *ROW 2*—Milasnic, Gray, Penninton, Mazur, E. Hardy, Ginay, Lukawski, Borowiec, Mulholland, Conn, Mistak, Manley. *ROW 3*—Ventura, Burell, Hasara, Davis, Dykiel, Jelks, Heredia, Black, James, Burts, Kinney. *ROW 4*—Cowgill, Breclaw, Natale, Murchak, Stojanovich, Otto, R. Brannon, Gaines, Guy.

CROSS COUNTRY

BOM. ROW—Heredia, Manley, Burts, Upshaw, Kwasney, Tellado, Rucinski, Kleinaman. *ROW 2*—Coach French, Guy, Morrison, McDougal, Williams, Campbell, D. Smith, Cogwill. *ROW 3*—Bursua, Woods, K. Smith, Daniels, Harvey, Peterson, Tellado, Dyer, Trankulov.

GOLF

D. Drlich, S. Chovanec, D. Gray, A. Kodicek, J. Glowacki.

TENNIS

D. Gray, C. Farley, N. Szczygiel, S. Chovanec, M. Kras, S. Marcinkowski, T. Greenberg.

Remainder of Wrestling Squad

J. Otto
J. Murchek

M. L. Burts
I. Dunham

I. Ortiz
J. Breclaw

D. Gaines
T. Murchek

ACTIVITIES

Mr. Luther Boroughs
Director

ROOSEVELT HIGH SCHOOL CONCERT BAND

BOT. ROW—J. Howell, S. Fogleman, C. Gorman, J. Long. *ROW 2*—C. Squarcy, T. Greenberg, M. Ramirez, R. Haskins, K. Emrick, R. Gary, D. Pennington. *ROW 3*—S. Hartlerode, B. Doty, D. Carlotta, B. Kinney, W. Sanders, J. Dyer, D. Smith, M. Lilley, G. Hurt, C. Upshaw. *ROW 4*—D. Inglis, K. Dennison, A. Grant, G. Baumgart, R. Fox, G. Chovanec, B. Smith, M. Salinas, S. Banks, T. Walker, K. Johnson, J. Marion, R. Hinton, J. Peterson. *ROW 5*—E. Hardy, A. Frith, J. Upshaw, J. Kovach, C. Peterson.

Under the very fine leadership of Mr. Boroughs our band once again performed superbly. We were proud of our band on the football field and in their concert presentation. Hats off to the band members and the majorettes for a job well done.

Stepping Out!!

BOT. ROW—L. Greenberg, S. Oliver, D. Morris, W. Sims. *ROW 2*—Cl. Hardy, M. T. Burts, R. Rudick, J. Kovach, A. Kodick, R. Brannon. *ROW 3*—R. Bursua, S. Grossman, J. Huzzie, O. Rodriguez, W. Bielat, N. Saprony, P. Gikas, S. Marcinkowski, P. Stojanovich, D. Drlich. *ROW 4*—R. Kinney, J. Costino, J. Toth, R. Bachan, W. Upshaw, C. Davis, J. Hurt, R. Drlich, R. McDougal, U. Tyner, J. Pagurko, C. Knopik, R. Guy, Ca. Hardy. *ROW 5*—W. King, P. Berkowicz, B. Watkins, R. Krajewski, T. Haskins, J. Kincaid, L. Engel, Mr. Boroughs.

ROOSEVELT HIGH SCHOOL CONCERT ORCHESTRA

Under the very fine direction of Mr. Samuel Law, the concert orchestra again lived up to the expectations of its many followers and friends. None of us shall soon forget the very fine concerts performed for the public and for the entire school just before the Christmas holidays. Mr. Law has a fine group of members returning next year, and he is planning an even more outstanding program.

BOT. ROW—D. Niemic, L. Colglazier, M. Xanders, A. Nilsson, N. Dobak, C. Cano, N. Vania, C. Furticelli. *TOP ROW*—C. Patton, B. Salinas, N. Woods, K. Cook, N. Frith, M. Waddle, J. Stary, M. Rodriguez.

BOT. ROW—C. Hadt, J. Kawacki, R. Grzelak, L. Swiger, L. Jackson, M. Rutherford, K. Marcenkowski, C. Saunders. *TOP ROW*—A. Sly, M. Dean, L. Torres, M. Dunham, B. Jackson, J. Kender, C. Balog.

BOT. ROW—W. Bowman, M. Rodriguez, I. Karpinec, L. Jefferson, M. Johnson, S. Zingo. *TOP ROW*—L. Engel, L. Boone, B. Wilburn, B. Robinson, G. Sanders.

BOT. ROW—C. Squarcy, T. Greenberg, M. Ramirez, R. Haskins. *TOP ROW*—W. Sims, S. Oliver, D. Morris, L. Greenberg, Mr. Law, Director.

BOT. ROW—M. Pickering, S. Kender, H. Upshaw, A. Kelley, D. King, M. Peterson. *TOP ROW*—P. Collins, G. Rias, L. Luckett, J. Morgan, R. Spencer.

BOT. ROW—M. L. Burts, R. Rudick, R. Guy, C. Knapick, C. Hardy, J. Kincaid. *TOP ROW*—S. Grossman, J. Kovach, A. Kodicek, R. Brannon, W. King, P. Berkowicz, E. Hardy.

J. Hurt, S. Robinson, E. Maldanado, A. Burrell, R. Kubiszewski, T. Young.

CHOIR

BOT. ROW—Frieson, James, Peterson, Morris, Maynor, Cundiff, Jabowiz, Howell, Rodriguez, Personett, Garcia, Davis, Luckett, Katie, Krupa, Farley, Gaines, Ghant. *ROW 2*—Foston, Bachan, Przybyla, Butler, Kallen, Goldberg, Ashby, Mroz, Porter, Stack, Kelley, Sapyta, Manley, Abrams, Spencer, Hartley, Evans, Facen. *ROW 3*—Stacia, Polovich, Stack, Feldman, Battle, Doktysz, Pawlowski, Kugydyn, Kilgore, Manley, Nicholas, Walker, Gaines. *ROW 4*—Jelks, Woembke, Watkins, Rodgers, Harvey, Kuzydym, Davidson, Whalen, Dykiel, Zdonek, Rohrer, Massie, Natale, Kwasney.

BOYS GLEE CLUB

BOT. ROW—J. Franklin, Davis, Evans, Glover, Rodgers, Paz, Comer, Morris, Ortiz. *ROW 2*—Edwards, Brown, Ivery, Oliver, Lorrence, Peter, Randolph, De Las Casas, Leon, Mitchell, Peterson, Paganelli, Ortiz, Rodriguez. *ROW 3*—Murchek, Bijwit, Daniels, Lochivski, Malone, Jefferson, Williams, Tellado, Blackmon, Rodriguez. *ROW 4*—Brown, O'Neal, Johnson, Camacho, Torres, Pigula, Czapla, Castillo, Tellado, Spann.

CHORUS "A"

BOT. ROW—Cody, Grady, Weinberg, Prestomer, Brokemond, Whitakar, Foster, Churby, Dokysz. *ROW 2*—Isom, Thornton, Grodzick, Sukup, Koelher, Dokes, Bac, Rodriguez, Murchek, Gaio. *ROW 3*—Matusik, Lowe, Lowe, Brzostowski, Zdonek, Chodech, Rodgers, Biddings, Harris, Saveldo. *ROW 4*—Porter, Robbins, Moskolick, Kuceih, Beverly, Bumgardner, King, Bester, Smith, Matthews, Cogan.

CHORUS "B"

BOT. ROW—Romesburg, Morris, Gonzaliz, Tieron, Cook, Villarreal, Williams, Flores. *ROW 2*—Williams, Czaja, Bazan, Baldwin, Marks, Harvey, Lopez, Pavuk, Richards. *ROW 3*—Hardaway, Rias, Neil, Ligon, Matson, Giannopoulos, La Peer, McClain, Bohacik, Williams, Truman.

READING GROUP

BOT. ROW—B. Personett, A. Sly, T. Roark. *ROW 2*—E. Feldman, R. McDougall, M. Lilly.

FORENSICS

BOT. ROW—K. Cook, S. Oliver. *ROW 2*—R. Grzelak, S. Robinson, B. Sarkowicz, C. Squarcy. *ROW 3*—T. Greenberg, M. Kras, W. Bowman.

CHESS CLUB

BOT. ROW—J. Hasara, J. Kaczka. *ROW 2*—D. Randolph, T. Greenberg, C. Squarcy, T. Hus. *ROW 3*—K. Euler, W. Bowman, M. Brunswick, J. Prusiecki, Mr. Ranich (Sponsor).

MATH CLUB

Officers:
Pres. ..... T. Greenberg
V. Pres. ..... J. Borowiec
Sec. ..... J. Moskalick

LATIN CLUB

Officers:
Treas. ..... H. Upshaw
V. Pres. ..... J. Schulak
Pres. ..... C. Squarcy
Sec. ..... B. Szarkowicz

FRENCH CLUB

Pres. ..... E. Goldberg
V. Pres. ..... D. Gray
Sec. ..... B. Rodgers
Treas. ..... J. Ghant

RED CROSS

Sponsor ..... Mrs. Cook
B. Salinas ..... President
K. Sowinski ..... Secretary
S. Zingo ..... Vice-President

ROUGH WRITER

Co-Editor ..... C. Squarcy
Co-Editor ..... A. Rodgers
Sports ..... R. Brannon
Lay Out ..... M. Kibler

BUS COMMITTEE

BOTTOM ROW—Facen, Hurt, Robinson, Jelks. *ROW 2*—Mr. Haynes, Rodgers, E. Hardy, C. Hardy, Wilson, Watkins, Jefferson.

USHERS

BOTTOM ROW—Jelks, Wahadlo, Howell, Flores. *ROW 2*—Jakubowicz, Zdonek, Mysliwy, Sowinski, Szarkowicz, Domkowski. *ROW 3*—Prusiecki, Malek, Glombicki, Rucinski, Gray. *ROW 4*—Mr. Marsh, Boroweic, Goral, Hus, Roark.

F.T.A.

Officers:
Pres. ..... N. Sapyta
V. Pres. ..... P. Butler
Treas. ..... C. Janek
Sec. ..... A. Nilsson

Sponsor: Mr. Hupke

SR. F.H.A.

Officers on *ROW 1:*
V. Pres. ..... K. Cook
Pres. ..... L. Cundiff
Sec. ..... B. Powell

Others:
B. Kinney
A. Sly
P. Butler

JR. F.H.A.

Officers:
V. Pres. ..... S. Oliver
Pres. ..... M. Waddle
Treas. ..... B. Gordon
Parliamentarian ..... B. Cook

JUNIOR HONOR SOCIETY

BOT. ROW—D. Inglis, J. Howell, S. Kender, K. Cook, D. Gray. *ROW 2*—B. Personett, C. Vallerreal, A. Sly, A. Thornton, J. Kender, J. Morgan, C. Balog, B. Gordon, A. Nilsson. *ROW 3*—K. Farley, S. Banks, T. Silvertone, D. Vereb, B. Kenar, K. Sowinski, B. Szarkowicz. *ROW 4*—N. Dobak, J. Oi, G. Mroz, J. Carroll, E. Powell, L. Jackson, D. Mysliwy, E. Goldberg, J. Momkowski. *ROW 5*—C. Jakubowicz, S. Kuter, A. Brown, J. Richards, V. Piggot, R. Liskey, T. Greenberg. *ROW 6*—C. Patton, M. Dokes, N. Sukup, B. Tinsley, S. Oliver, V. Mshar, E. Feldman. Others: A. Kelley, B. Whitakar.

JR. HIGH HONOR SOCIETY

BOT. ROW—S. King, J. Priest, T. Ginay, J. Kendall, D. Sufak. *ROW 2*—L. Fugett. *ROW 3*—N. Morgan, S. Lewis, E. Fields, L. Johnson, S. Salinas, J. Gary, N. Rodriguez, J. Balog, J. Shubach, P. Burrell, B. Fugett. *ROW 4*—M. Rodriguez, J. Hinton, M. Duncan, R. Powell, W. Knox, G. Karpinec, G. Carpenter, D. Stephens, M. Rolland, M. Kazmer, R. Cano, J. Hargett, B. Carrol.

GIRL COUNSELORS

Officers:
V. Pres. ..... K. Emrick
Pres. ..... P. Czapla
Treas. ..... A. Grant
Sec. ..... N. Vania

SPANISH CLUB

Officers:
V. Pres. ..... J. Christiana
Pres. ..... D. Vereb
Treas. ..... J. Domkowski
Sec. ..... J. Hurt

DEAN'S ASSISTANTS (BOYS)

BOT. ROW—J. Kwasney, M. Doktysz, D. Mish. *ROW 2*—Mr. Haynes, S. Robey, E. Breichunos, J. Guiterrez. *ROW 3*—H. Malek, D. Gray, R. Rucinski, D. Lemon.

DEAN'S ASSISTANTS (GIRLS)

BOT. ROW—P. Czapla, R. Jelks, A. Grant. *ROW 2*—L. Cundiff, C. Kowalski, K. Emerick, C. Zywiec, C. Furticella.

LETTERMEN'S CLUB

BOT. ROW—W. Bielat, R. Brannon, L. Kaczka, M. Doktysz, K. Niewinski, H. Goral. *ROW 2*—J. Kusiak, F. Kenar, T. Roark, C. Woods, R. Rucinski. *ROW 3*—G. Baumgart, R. Kleinaman, S. Glombicki, T. Greenberg, J. Shulock, M. Kras, A. Pawlowski, D. Gray. *ROW 4*—E. Wick, T. Hus, M. Wilson, J. Borowiec, R. Klitzman, V. Dykiel, J. Prusiecki, J. Plesniak. *ROW 5*—J. Kwasney, M. Brunswick, J. Breclaw, R. Kuzydym, J. Sukup, D. Mish, E. Hardy, R. Banks (Pres.).

ROUNDUP STAFF

Co-editors: Debra Gaio and Jean Cogan
Student Photographer: Darrell Randolph

IM CHAMPS

Sr. League—Polish Raiders

Soph. League—Chgo. Radars

8th Grade—Undertakers

7th Grade—Rangers

OUR PATRONS

ANGELO'S CONEY ISLAND LUNCH, 4603½ Indianapolis Blvd.
BELL JEWELERS, 805 West Chicago Avenue
BEN LIPMAN-BLUMENTHAL'S, 820 West Chicago Avenue
BOB WHITE FUEL COMPANY, 4602 Baring Avenue
BOCHNOWSKI AND LESNIAK CO. INC., 4902 Indianapolis Blvd.
BROTHER'S RESTAURANT, 4536 Indianapolis Blvd.
CAPARROS MOTORS, 5300 Indianapolis Blvd.
CENTRAL PHOTO SERVICE
CERTIFIED FOOD MART, 4401 Indianapolis Blvd.
DAVIS SPORT SHOP, 4532 Indianapolis Blvd.
DR. G. N. HARTLEY, 720 West Chicago Avenue
EAST CHICAGO BOWLING LANES, 527 West Chicago Avenue
EAST CHICAGO GLOBE, 609 West Chicago Avenue
FRANK'S BARBER SHOP, 4308 Indianapolis Blvd.

GOLAN'S BAKERY, 1219 West 148th Street
HANEY'S PRESCRIPTION CENTER, 801 West Chicago Avenue
HARRY'S MOBILE FRIENDLY SERVICE, 1018 West Chicago Avenue
HEROD'S STANDARD SERVICE, 4502 Indianapolis Blvd.
HOFFMAN'S PHARMACY, 800 West Chicago Avenue
HOT DOG JOHN'S, 722 Exchange Avenue
HUBER'S FUNERAL HOME, 905 West Chicago Avenue
JOCKEY CLUB, Elk's Bldg.
KAPLAN'S SHOE STORE, 805 West Chicago Avenue
GEORGE LAMB, 4947 Olcott
LARSON'S SUPER MARKET, 4728 Indianapolis Blvd.
RIVIERA RESTAURANT, 4720 Indianapolis Blvd.
NICHOL'S LOAN CORP., 4712 Indianapolis Blvd.
SKAFISH SERVICE STATION, 4145 Indianapolis Blvd.
GEORGE STOJKOVICH, 4301 Indianapolis Blvd.
SUE VISAK DELICATESSEN, 4204 Indianapolis Blvd.
G. REED THOMSON, 823 West Chicago Avenue
TONY'S FLORAL SHOP, 521 West Chicago Avenue
UNIVERSAL GLASS AND PAINT, 4714 Indianapolis Blvd.

Compliments of

THE EAST CHICAGO FIRE FIGHTERS ASSOCIATION

EDWIN ADAMCZYK—President

WILLIAM MRMICH—Vice. Pres.
STANLEY STACHON—Sec. Treas.
ROBERT BALITEWICZ—Rec. Sec.

TOM SEREMENT—Trustee
GEORGE VERBISH—Trustee
STANLEY SURMAN—Trustee

"A CLEAN HOME SELDOM BURNS"

Electrical Contractors—Engineers

Wiring

residential

commercial

industrial

free estimates

NEW ERA CORPORATION

1220 East Chicago Avenue

Phones:

EXport 8-2373 — REgent 1-6515

EAST CHICAGO, INDIANA

Henry Bayer **Russell Nelson**

The Department Store
that's kept pace
with the young crowd
since 1890

EDWARD C. MINAS COMPANY

STATE STREET

HAMMOND

WEstmore 2-1800

...This book makes his college education possible

A young man needs many books for a college education. But the most important of these is the book that makes it all possible . . . a passbook for a savings account with us. Why not open an account for *your* children's education? Start it while they're young and add to it regularly...it will earn excellent returns. Stop in and see us *today!*

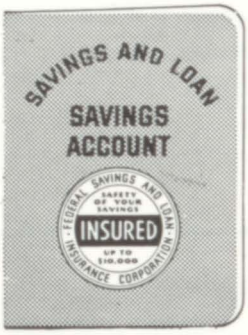

PEOPLES FEDERAL SAVINGS AND LOAN ASSOCIATION

Home Office
4902 Indianapolis Blvd.
East Chicago, Indiana

Woodmar Branch
713- Indianapolis Blvd.
Hammond, Indiana

M. BELZESKI INSURANCE AGENCY

STATE AND FEDERAL INCOME TAX
BOOKKEEPING
NOTARY PUBLIC
EAST CHICAGO REALTY

4609 Indianapolis Boulevard
East Chicago, Indiana
EXport — 8 3400
8 3401

SCHOENBERG'S INC.

HOME OF FINE FURNITURE

Expert Interior Decorator Service

616-618 Chicago Ave.
East Chicago, Indiana

EXport 7-1664

We Deliver

HEALTH AND HAPPINESS

To Your Doorstep

PRAIRIE VIEW DAIRY

ALLEN BROS.

5001 Olcott Avenue

EAST CHICAGO, INDIANA

Phone EXport 7-0177

SUCCESS TO THE CLASS OF 1965

WILLIAMS FUEL

OILS, INC.

Located on Chicago Avenue

East Chicago, Indiana

Phone EXport 8-2036

SUPERSONIC CAR WASH

1306 W. Chicago Avenue

East Chicago, Indiana

EX 8-1453

SIMONIZING — POLISHING — MOTOR STEAMED

For more than 70 years men and women have been building successful careers at Inland Steel. Today many of your relatives, friends and neighbors are working at the Indiana Harbor Works of Inland Steel in a wide variety of occupations providing steel that goes into bridges, buildings, refrigerators, ranges, farm machines, automobiles, tools, toys . . . into thousands of products that we use each day. Many are concentrating on certain phases of steelmaking by working in production departments.

Others are working in laboratories helping to assure quality or developing new and better products for our customers.

Some are gaining knowledge and experience in special trades through formal apprenticeship programs offered in the following trades —Machinist, Patternmaking, Boilermaking, Welding, Shop Electrician, Wireman, Mason. Inland offers the high school graduate an excellent opportunity to further his education. Employees may participate in a variety of on-the-job training programs or the Purdue-Inland Training Program in which an employee may take a steelmaking, electrical or mechanical curriculum. Still others are continuing their formal education at one of the local extension centers.

Plan now to investigate the unlimited opportunities for you at INLAND STEEL . . .

EQUAL EMPLOYMENT OPPORTUNITY FOR ALL QUALIFIED APPLICANTS

INLAND STEEL COMPANY
Indiana Harbor Works

INLAND®

Employment Division
3113 Block Avenue
East Chicago, Indiana

Steel

PEPSI-COLA BOTTLERS

1112 W. CHICAGO AVE.
EAST CHICAGO, INDIANA

PEPSI — TEEM — PATIO DIET COLA

SECURITY FEDERAL SAVINGS and LOAN ASSOCIATION of LAKE COUNTY

4 convenient locations to serve you:

Main Office:
4518 Indianapolis Blvd.
East Chicago, Indiana
398-1322

3405 Michigan Ave.
Indiana Harbor, Ind.
397-0803

2839 Highway Ave.
Highland, Indiana
838-1812

Joliet and Highway No. 41
St. John, Indiana
1-365-2211

Member Federal Savings and Loan Insurance Corporation

MIKE'S HARDWARE and FURNITURE

ED LUKOWSKI—PROPRIETOR

4916 Melville

East Chicago, Indiana

EX 7-3717

Congratulations

to the Class of 1965

CALUMET LUMBER, INC.

59 Years of Satisfactory

Service to the Community

Phone 397-0254

402 E. Chicago Ave.

East Chicago, Indiana

Dick Imes, Treasurer

NASSAU & THOMPSON, INC.

The Finest in School

and Office Supplies

Since 1898

810-812 West Chicago Ave.

East Chicago, Indiana

Phone—EXport 8-2230

KRAMER FLORIST

904 West Chicago Avenue
Phone EXport 7-9030
"Flowers by Wire"

"Flowers by Wire"

ALLEN'S DAIRY QUEEN

4856 Indianapolis Boulevard

East Chicago, Indiana

Dairy Queen

Congratulations
To Our Friends
and Former Classmates
now graduating from
ROOSEVELT HIGH SCHOOL

HAMMOND BUSINESS COLLEGE

V. R. Sergent, President
119 State St.
Hammond, Indiana
931-1954

REID DRUG CO.

PRESCRIPTION DRUGGISTS

815 W. Chicago Ave.

Phone EXport 8-0088

East Chicago, Indiana

A. A. Rybicki R.P.H.

HERE'S HOW A SAVINGS AND LOAN CAN HELP YOU!

Chester J. Wieklinski
President

A savings and loan association is a place (1) to save money, and (2) to obtain a home loan. It is a community financial institution which lends the savings entrusted to it to people who want to buy or build homes and who must have credit in order to do so. The loans which it makes are paid back in monthly installments. It is the only specialized home-owner credit institution in the entire American financial system. And, today, there are some 6,400 such associations in active operation in the United States.

A savings and loan association does its two-fold work in the community under local management. Policy is determined by a board of directors composed of local business and professional men. Either the state or federal government, depending on the source of charter for the particular institution, supervises the association. This public supervision involves an annual examination of accounts, security behind the loans, and of compliance with the code or charter governing the association for the public's protection.

Various governmental devices and agencies are employed from time to time to add strength to the existing structure of the savings and loan system.

Basically, however, the association remains a citizen's enterprise, run along business lines, deriving its principal safety from strong reserves and from the integrity and sound judgment and experience of the management.

The combined resources of the 6,400 savings and loan associations currently are approximately $94 billion. About 35,000,000 persons entrust their savings to these institutions today and close to 9 million are paying for their homes with credit from these same associations. Actually, savings and loan associations are the source of 45% of all the home loans obtained by all types of borrowers, veterans and non-veterans.

The first savings and loan association in the United States was organized in Frankford, Pennsylvania in 1831, patterned after similar institutions which had been operating under the name of "building societies" in England for a half-century prior to that. The first house on which the first American association made a loan is still standing at 4276 Orchard Street, Philadelphia. It has been dedicated as a home ownership shrine by the savings and loan associations of Philadelphia and Pennsylvania and now bears a bronze plaque signifying its distinction in the American home ownership tradition.

After the successful organization and operation of the first savings and loan association in Frankford, Pennsylvania, which had 37 people saving their money out of weekly and monthly pay envelopes, associations were organized and spread all over the United States. Their establishment in frontier towns was simultaneous with the coming of the first evidences of permanent culture and community life in nearly every case.

Savings and loan associations have offered four generations a way to thrift which can be fitted to diverse types and sizes of individual and family incomes. Thus, they have definitely encouraged thrift as well as offered a safe employment for the funds of those already following the time-honored American practice of setting aside something for the future.

Savings and loan associations have weathered thirteen major economic depressions; survived five wars; and have been an important influence, in both of its chief phases of activity (savings and home loans), in the widespread ownership of the wealth of the United States by plain citizens. Every man, woman or child with money in a savings and loan association, like every home-owning family which borrows from a savings and loan association, shares in the wealth of the United States.

The savings and loan association can justly be reckoned among the institutions which have helped make and keep America great. Since its inception, its objectives have always been to encourage thrift habits and individual financial security, and to provide private home ownership for millions of American families of all incomes.

Start your regular savings program now!

FEDERAL SAVINGS AND LOAN INSURANCE CORPORATION
SAFETY OF YOUR SAVINGS
INSURED
UP TO $10,000.

FEDERAL HOME LOAN BANK SYSTEM
MEMBER

The Calumet Area's fastest growing savings institution with assets now over 27 million!

FIRST FEDERAL SAVINGS
AND LOAN ASSOCIATION OF EAST CHICAGO

2115 BROADWAY
INDIANA HARBOR

4740 INDIANAPOLIS BLVD
EAST CHICAGO

707 RIDGE ROAD
MUNSTER

Hours: 9 A.M.—3 P.M. Monday thru Friday; 6 P.M.—8 P.M. Friday Evening: Closed Saturday
Munster Office Drive-In Hours: 8 A.M.—6 P.M., Daily; 9 A.M.—Noon, Saturday

DIRECTORS: L. Cosby Bernard, Jr. / John J. Kiernan / Carl Buda / Joseph P. Wieklinski / Albert Stec / Amerigo G. Giannini / A. A. Wieklinski / John S. Joyce / Chester J. Wieklinski

YOUR FUTURE'S BRIGHT IN NIPSCOLAND

If your eyes are on far horizons following graduation, here's a suggestion from Peppy Flame and Reddy Kilowatt: Look around you right here in NIPSCOLAND!

There are vast and challenging opportunities in northern Indiana for trained young men and women in industry, commerce and agriculture. Some of the greatest challenges await the talent and imagination of young people in the investor-owned utility business.

We will be happy to discuss your career opportunities at NIPSCO . . . drop in and see us!

NORTHERN INDIANA PUBLIC SERVICE COMPANY

serving today . . . building for the future

HERFF-JONES CO.

Indianapolis, Indiana

Official Jewelers and Stationers to

ROOSEVELT HIGH SCHOOL

George Kingsely, Representative

DINE & DANCE

At **Puntillo's Lounge**

When in East Chicago

FRIED CHICKEN—ITALIAN FOOD
STEAKS—SEA FOOD

Served at all times

Phone EXport 7-4952
4905 Indianapolis Blvd.
East Chicago, Indiana

Chou Listens—Red Chinese Premier Chou En-Lai held an earpiece as he listened to an address by the Soviet Union's new party leader, Leonid Brezhnev, during a meeting of world Communists in Moscow on November 6. Alexei Kosygin, Soviet premier, is at right.

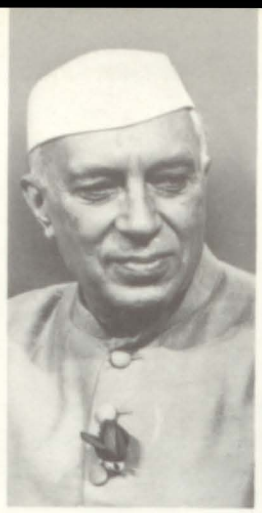

They Died in '64—These world figures died during the year. From left are Prime Minister Nehru of India, General Douglas McArthur of the United States and former President Herbert Hoover.

Stretcher Cases—Wounded white hostages and Belgian paratroopers were carried from rescue plane at Leopoldville after it arrived from Stanleyville November 24. The paratroopers descended on the rebel-held Congo city just as a massacre of hostages began, and their quick work saved the lives of hundreds.

New President—Foreign Minister Giuseppe Saragat (right) was formally notified in Rome on the night of December 28 that he had been elected president of Italy.

World Events in Review—1964

Pope Visits India—The 38th International Eucharistic Congress opened in Bombay, India, on November 28. In December, Pope Paul VI made the longest papal journey in history to attend sessions of the congress.

Alliance Talks—British Foreign Secretary Patrick Gordon Walker, left, talked with West German Chancellor Ludwig Erhard in Bonn on November 15 during efforts to find a compromise on a new nuclear force for the troubled Atlantic Alliance.

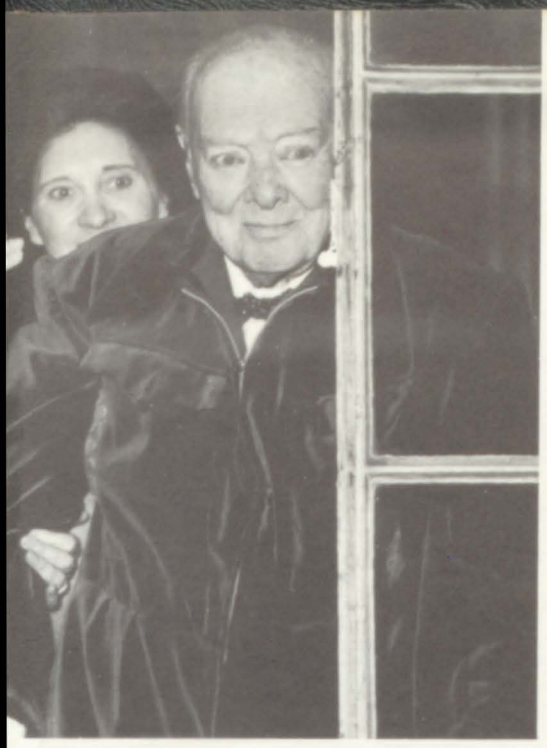

Winnie at 90—Winston Churchill acknowledged cheers of well-wishers who gathered outside the window of his Hyde Park home in London on November 30. The occasion was his 90th birthday.

Tokyo, Japan—William H. Mills (left) of the U. S. A., led Mohamed Gammoudi of Tunisia across the finish line to win the Olympic 10,000 meter event on October 14.

Swampy Victory—A group of Viet Cong prisoners sat quietly in Camau last October while guarded by armed South Vietnamese troops. The prisoners were among those captured during a major battle on the Camau peninsula.

Reunions at the Wall—An East German mother embraced her West German children last November at the Helmstedt railway station after the border dividing East and West Germany was opened for the first time since 1961 for East Germans.

Change of Power—Alexei Kosygin, 60, left, and Leonid Brezhnev, 57, respectively, were named to be premier of the Soviet Union and secretary of the Communist party on October 15. They took over the posts vacated by the resignation of Nikita Khrushchev.

Space Team Welcomed—Cosmonauts Konstantin Feoktistov, Col. Vladimir Komarov and Dr. Boris Yegorov, left to right, waved to the crowd from an auto during their greeting in Moscow on October 19. The trio had just returned from a 16-orbit flight in space in the "Vokshod."